

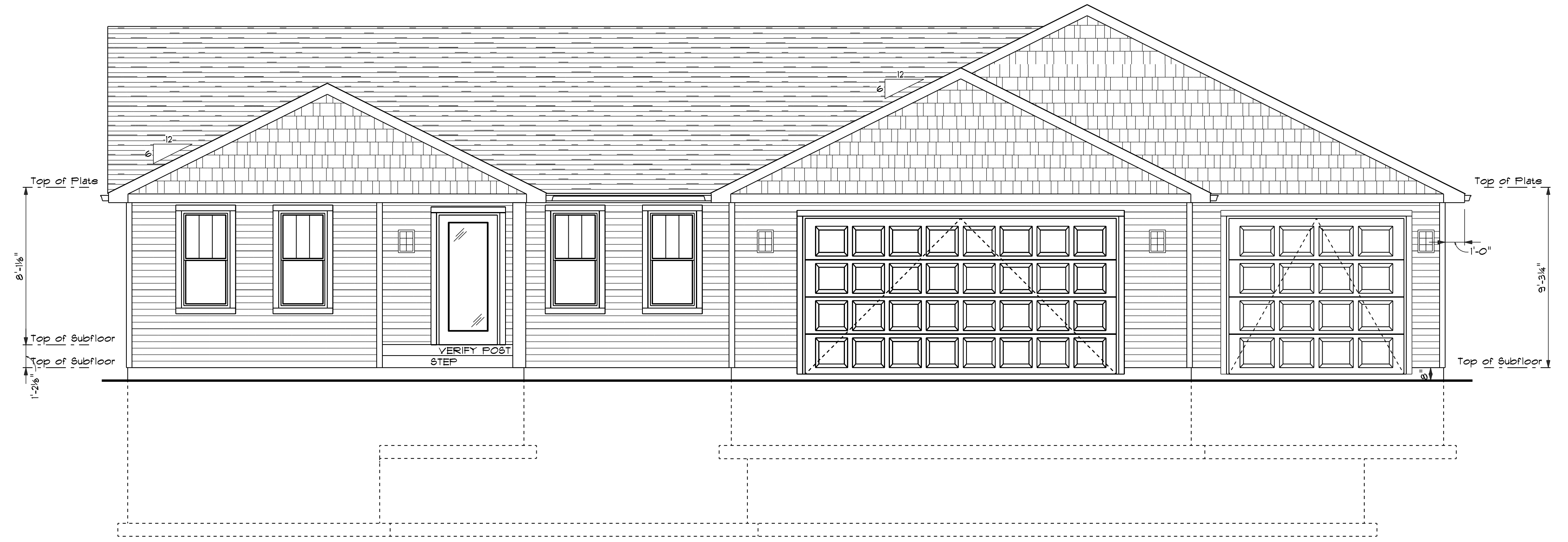

VALIDO HOMES
113 CAYUSE CT. LOT 4 PALMYRA 3 CAR RIGHT GABLE ROOF

OWNER:

ZUERIN
BUILDING PRODUCTS & DESIGN CENTER
DRAWING NUMBER
1 OF 4
JOB # 2516



FRONT ELEVATION
SCALE: 1/4" = 1'-0"

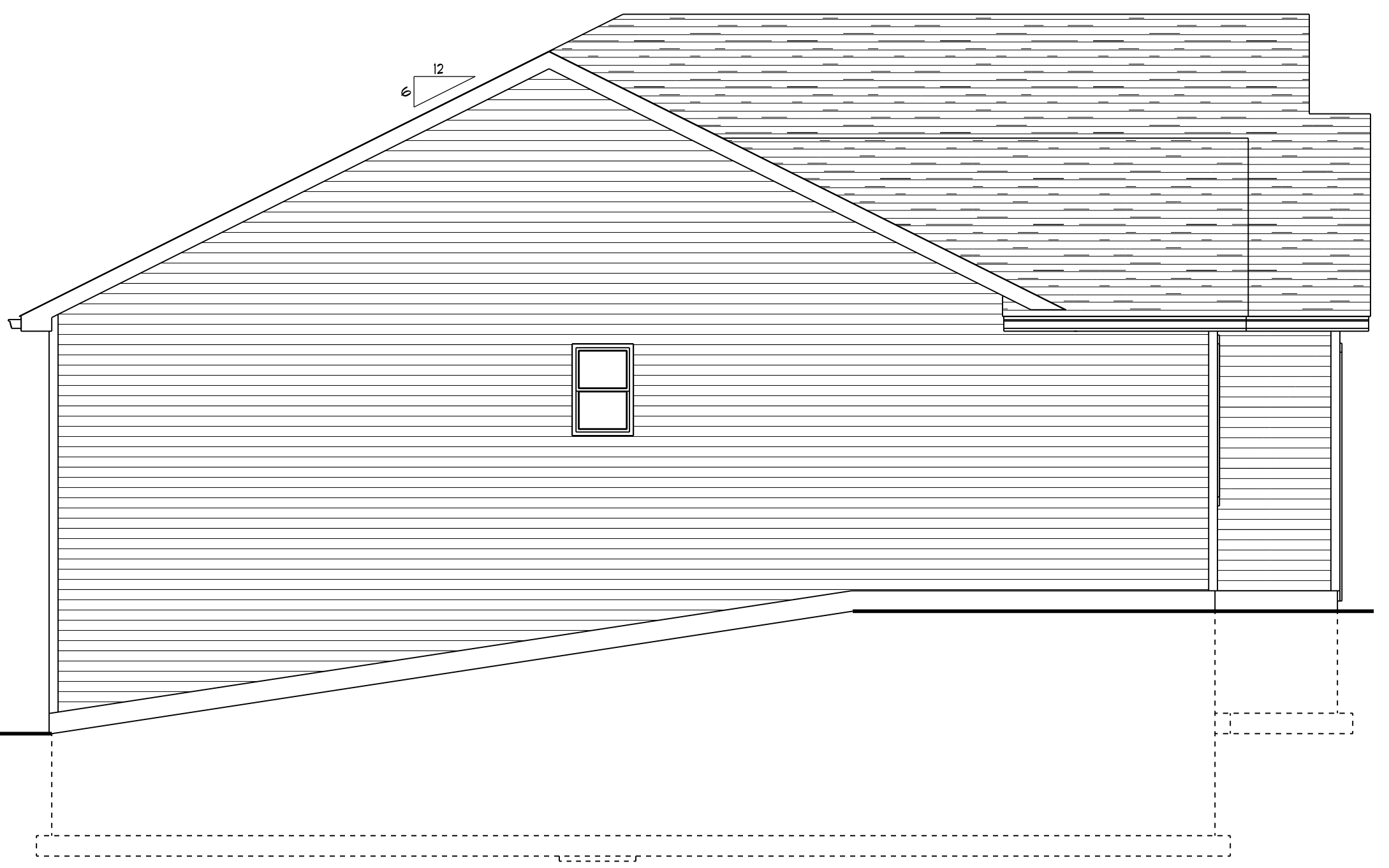

LEFT ELEVATION

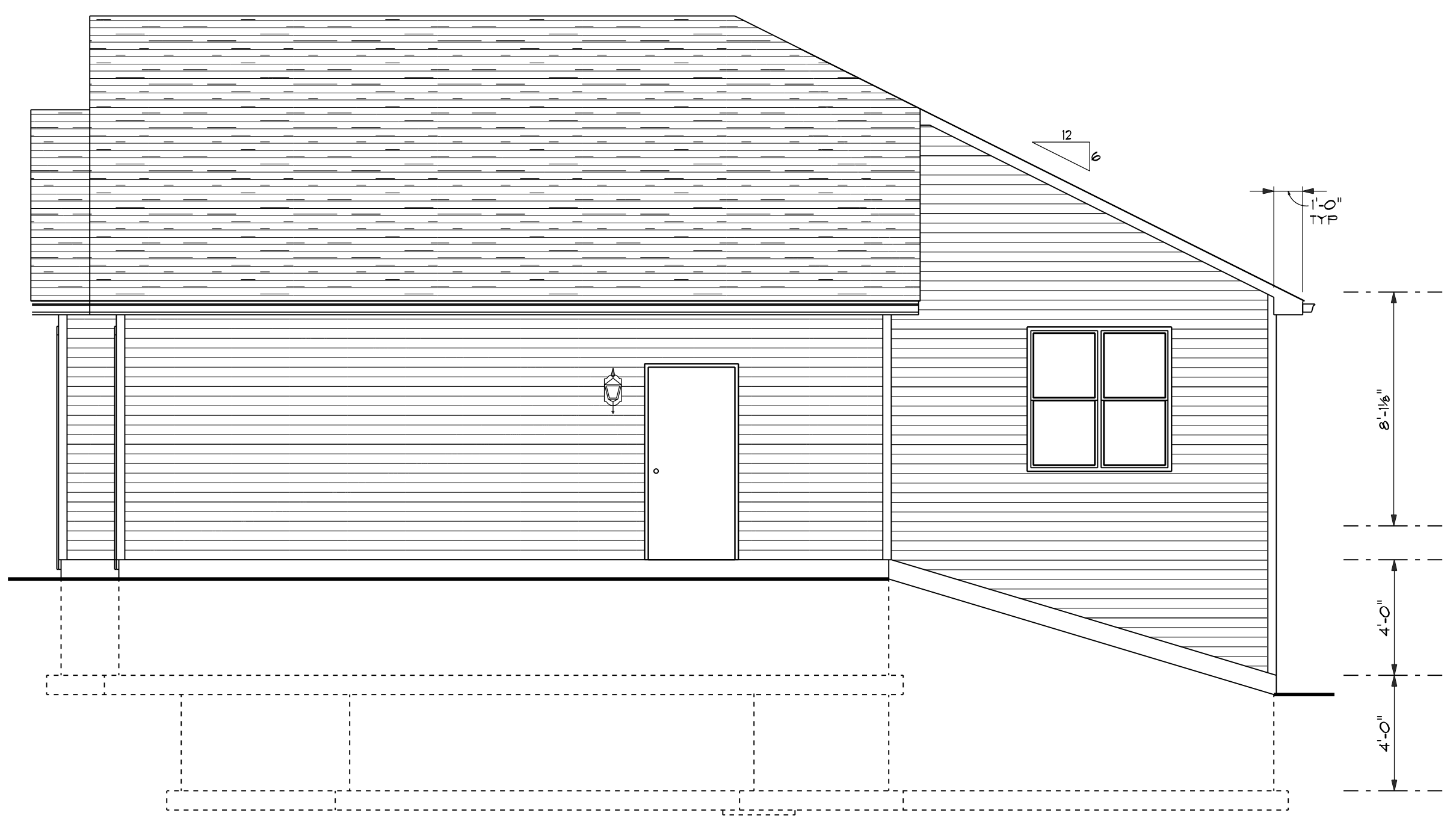

RIGHT ELEVATION

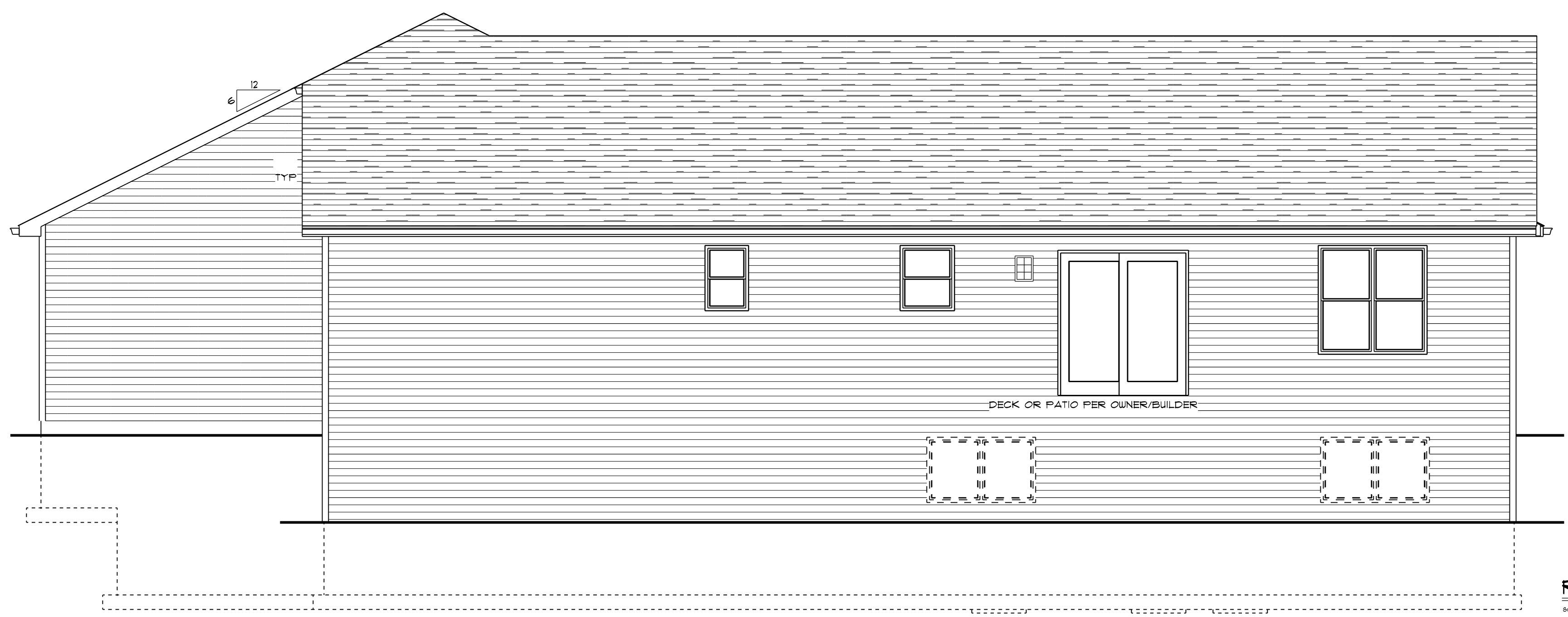

REAR ELEVATION
SCALE: 1/4" = 1'-0"



VALIDO HOMES
113 CAYUSE CT. LOT 4 PALMYRA 3 CAR RIGHT GABLE ROOF

OWNER:

ZUEHL
BUILDING PRODUCTS & DESIGN CENTER
DRAWING NUMBER
2 OF 4
JOB# 23016

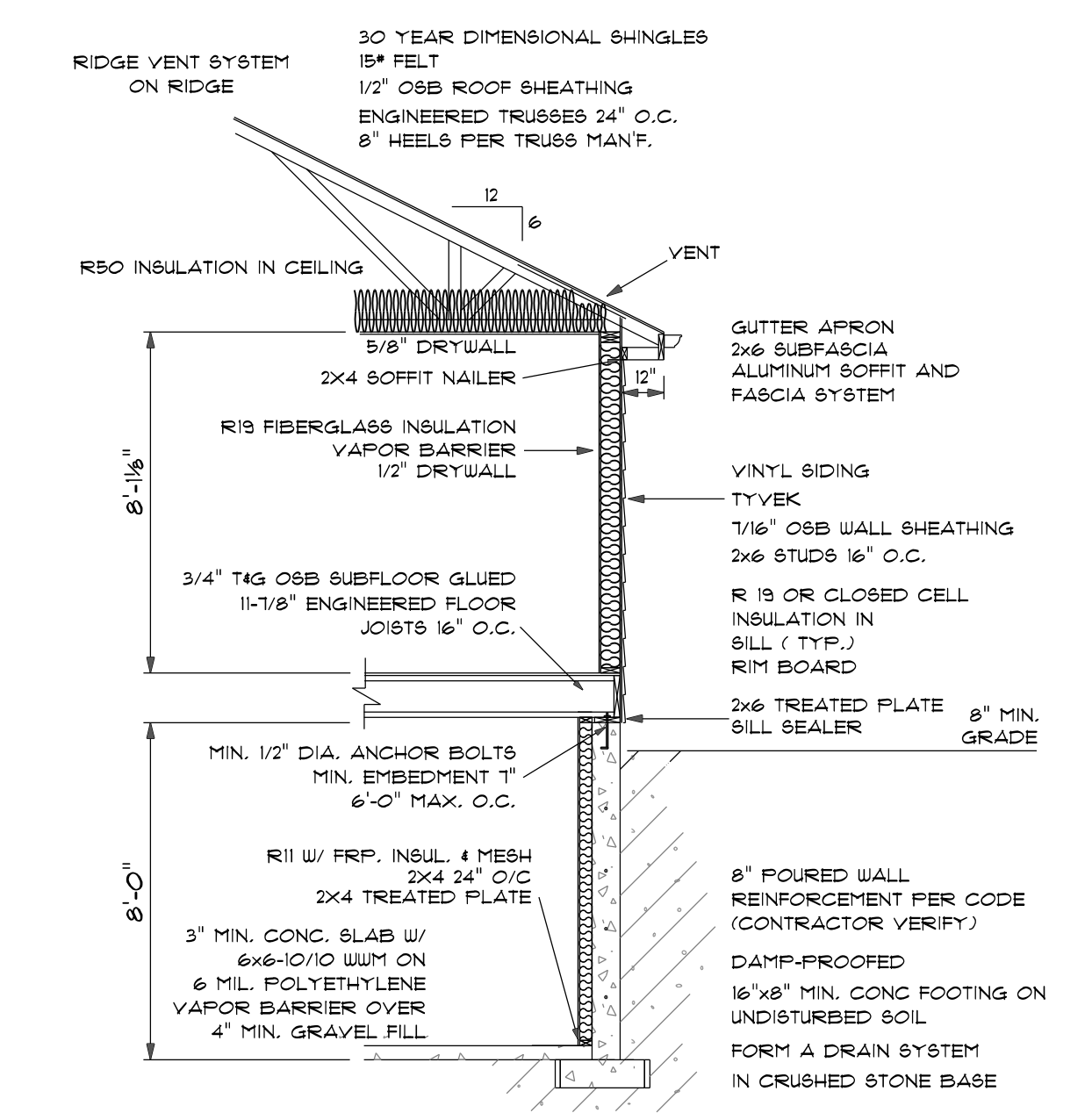
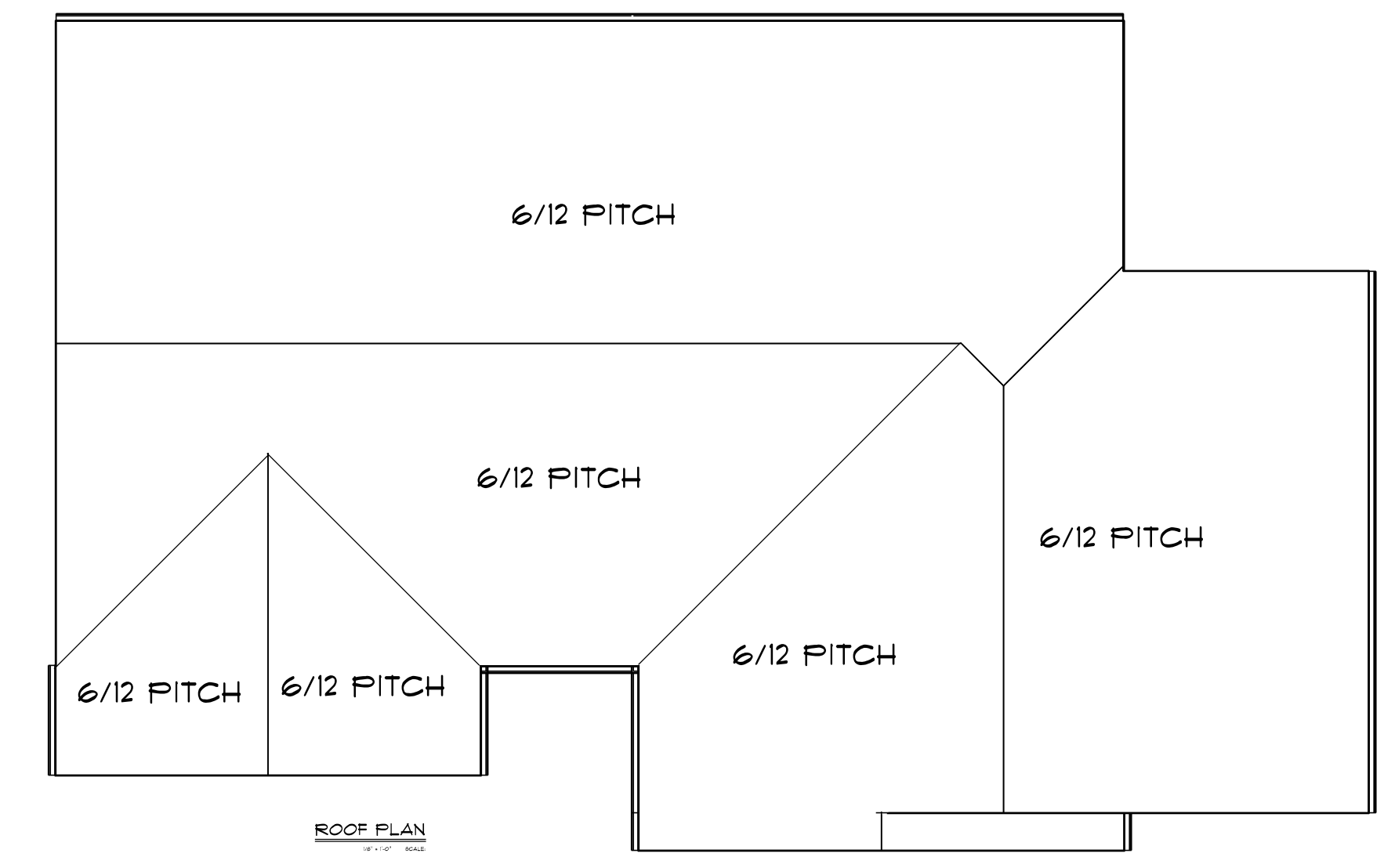
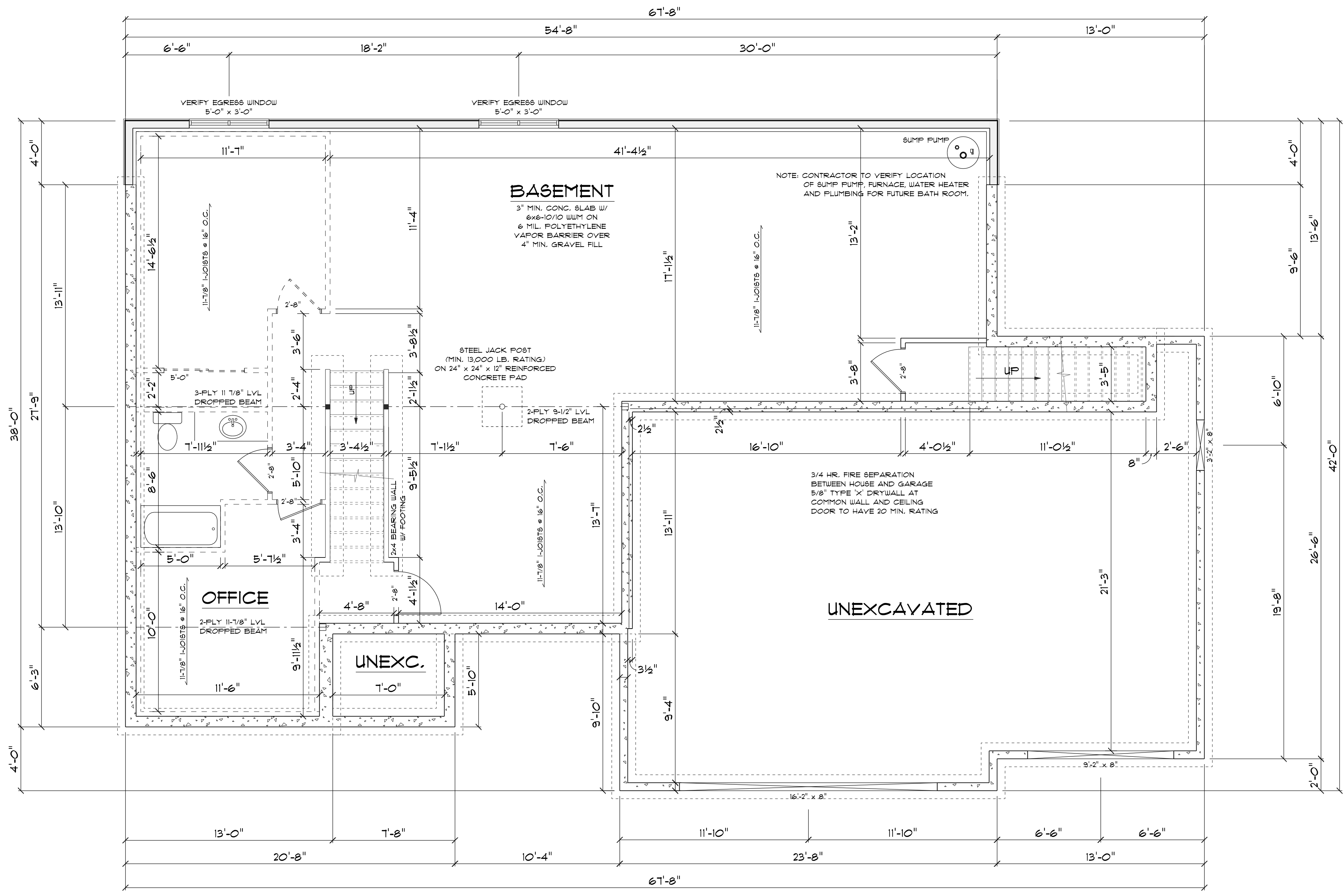



VALIDO HOMES
113 CAYUSE CT. LOT 4 PALMYRA 3 CAR RIGHT GABLE ROOF

OWNER:

ZUERIN
BUILDING PRODUCTS & DESIGN CENTER
DRAWING NUMBER
3 OF 4
JOB# 23216

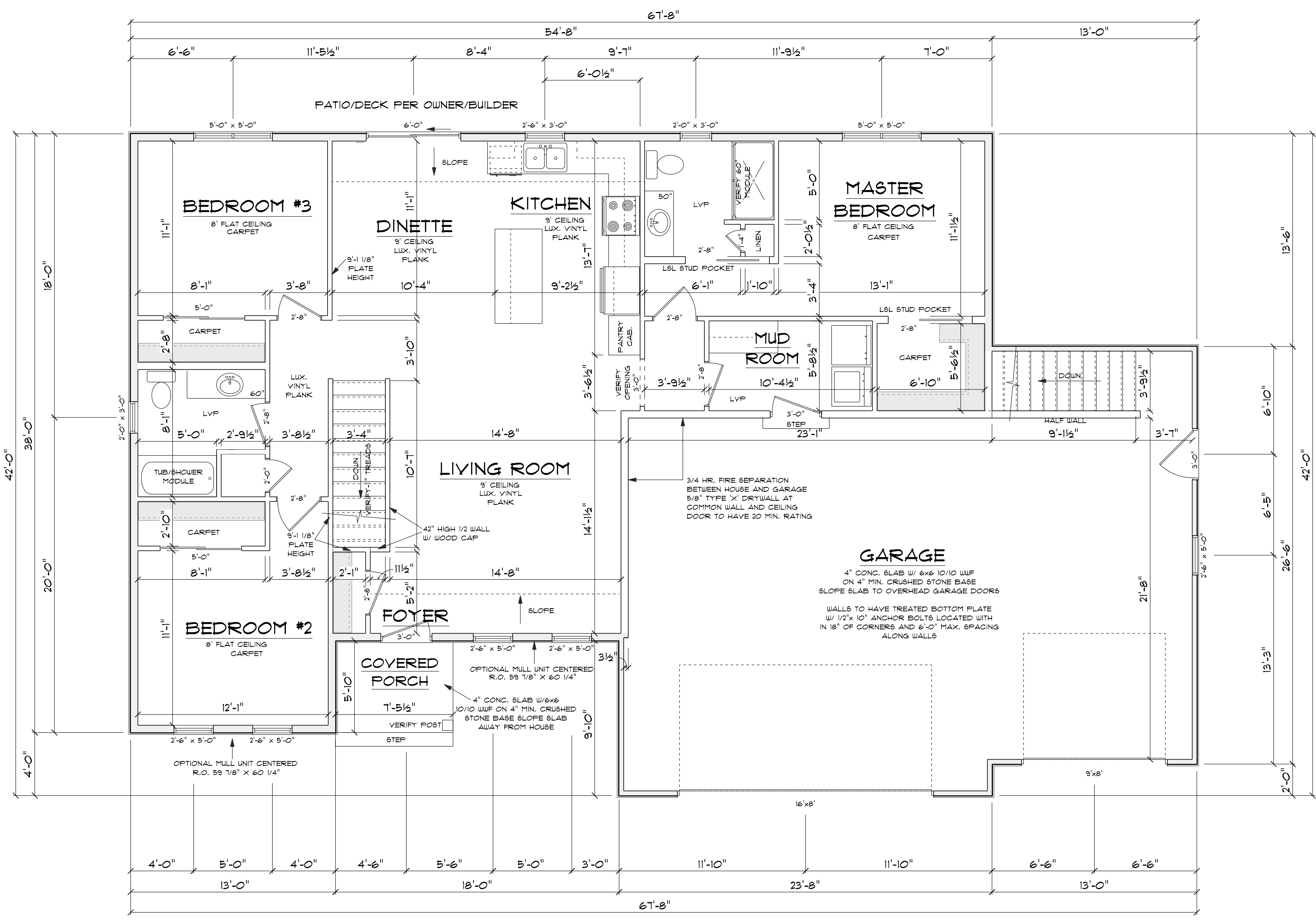

1ST FLOOR PLAN
SCALE: 1/4" = 1'-0"
1520 SQ. FT.

NOTE:

ENTIRE STRUCTURE IS TO BE CONTINUOUSLY SHEATHED. PLEASE NOTE STRUCTURAL PANEL LOCATIONS MEETS MINIMUM CODE REQUIREMENTS.

ALL VERTICAL JOINTS OF PANEL SHEATHING SHALL OCCUR OVER, AND BE FASTENED TO COMMON STUDS. HORIZONTAL JOINTS IN BRACED WALL PANELS SHALL OCCUR OVER, AND BE FASTENED TO COMMON BLOCKING OF A MIN. OF 1 1/2" THICKNESS

WALL TYPE ABBREVIATIONS

- WSP: WOOD STRUCTURAL PANEL 1/16" APA SPAN RATED SHEATHING FASTENED PER NAIL SCHEDULE
- CS-WSP: WOOD STRUCTURAL PANEL IN CONTINUOUSLY SHEATHED WALL 1/16" APA SPAN RATED SHEATHING ALONG ENTIRE WALL LENGTH
- G1: GYPSUM BOARD ONE SIDE, 1/2" THICK FASTENED PER NAIL SCHEDULE
- WPF: WOOD PLANKING MATERIAL MIN. 3/4" THICKNESS FASTENED PER NAIL SCHEDULE
- G2: GYPSUM BOARD TWO SIDES, 1/2" THICK FASTENED PER NAIL SCHEDULE
- RP: REINFORCED MASONRY WALL
- CS-WSP-I: WOOD STRUCTURAL PANEL IN CONTINUOUSLY SHEATHED WALL 1/16" APA SPAN RATED SHEATHING AND INSULATING PANEL ALONG ENTIRE WALL LENGTH

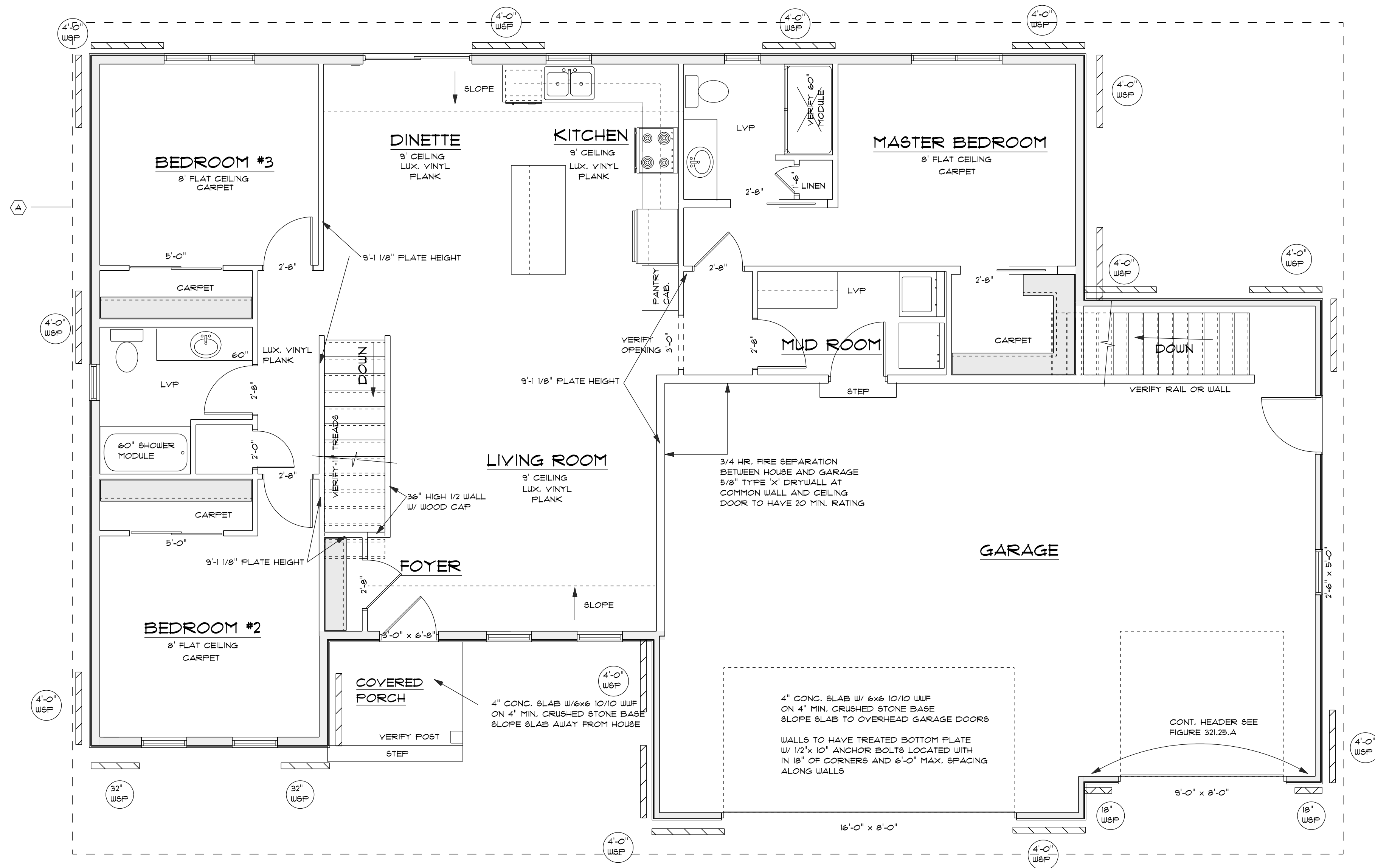

TABLE FROM WALL BRACING COMPLIANCE WORKSHEET

RECTANGLE: A WALL HT.=8'-0"	ROOF PITCH= 6/12	MAX OPENING HT.= 6'-8"	WIND EXP.=B
WALLS SUPPORTING:	INTERMITTENT METHOD (LIB,	CONTINUOUS METHOD (CS-	PF METHOD (SEE FIGURE
	DWB, WSP,SFB,GB,	WSP, CS-SFB) AND TOTAL	321.25-A). INDICATE
	PCP) AND # OF PANELS PER	LENGTH REQUIRED PER TABLE	NUMBER OF PF PANES 16-
	TABLE 321.25-1	321.25-J 10.5L 6'-0" L	24" WIDE PROVIDED. 2-1B"
	MIN. PANEL WIDTH (TABLE	MIN. PANEL WIDTH (TABLE	MIN. PF WIDTH (FIG.
	321.25-G=	321.25-H)= 32'	321.25-A)= 1B"
	LONG SIDE SHORT SIDE	LONG SIDE 6B' SHORT SIDE 42'	LONG SIDE SHORT SIDE
ROOF AND CEILING ONLY X			

L= LONG SIDE OF RECTANGLE
S= SHORT SIDE OF RECTANGLE

DW'G BY:
SR
DATE 5-13-26
REVISED



VALIDO HOMES
113 CAYUSE CT. LOT 4 PALMYRA 3 CAR RIGHT GABLE ROOF

OWNER:

ZUERIN
BUILDING PRODUCTS & DESIGN CENTER
DRAWING NUMBER
4 OF 4
JOB # 2316