

CUSTOM CABINETY BY KDC
PRICE GROUP 0

DOOR: FLORENCE
DRAWER: SLAB
HINGES: SOFT CLOSE
DRAWER GUIDES: SOFT CLOSE
OVERLAY: MODIFIED OVERLAY
WOOD: MDF
FINISH: WHITE ICE

ISLAND: ACCENT PAINT

TRIM:
2-TOEKICK
3-SCRWN3
4-BASE SHOE
3-SCRIBE
1-TOUCH UP KIT

ISLAND:
1-TOEKICK
1-OUTSIDE CORNER
2-BASE SHOE
1-TOUCH UP KIT

COUNTERTOPS: BY OTHERS

All dimensions & size designations given are subject to verification on job site and adjustment to fit job conditions.



This is an original design and must not be released or copied unless applicable fee has been paid or job order placed.

Designed: 5/8/2026
Printed: 5/11/2026

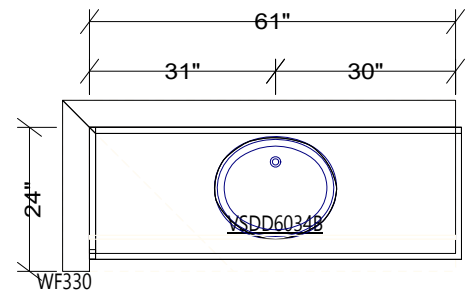

1" FILLER
MAIN BATHROOM
 CABINET HEIGHT 34-1/2"

CUSTOM CABINETY BY KDC
 PRICE GROUP 0

DOOR: FLORENCE
 DRAWER: SLAB
 HINGES: SOFT CLOSE
 DRAWER GUIDES: SOFT CLOSE
 OVERLAY: MODIFIED OVERLAY
 WOOD: MDF
 FINISH: WHITE ICE

TRIM:
 1-TOEKICK
 1-BASE SHOE

COUNTERTOPS: BY OTHERS

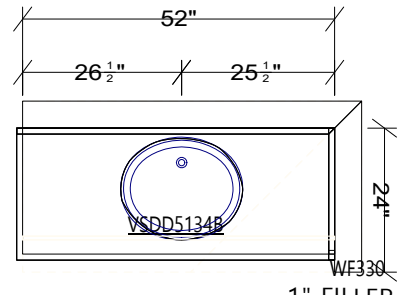

1" FILLER
MASTER BATH
 CABINET HEIGHT 34-1/2"

CUSTOM CABINETY BY KDC
 PRICE GROUP 0

DOOR: FLORENCE
 DRAWER: SLAB
 HINGES: SOFT CLOSE
 DRAWER GUIDES: SOFT CLOSE
 OVERLAY: MODIFIED OVERLAY
 WOOD: MDF
 FINISH: BISQUE

TRIM:
 1-TOEKICK
 2-BASE SHOE
 1-SCRWN3
 1-TOUCH UP KIT

COUNTERTOPS: BY OTHERS

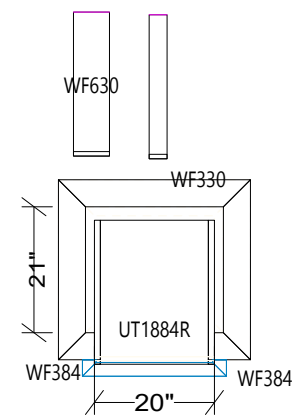

LOOSE 3/4" MATERIAL TO
 WRAP OUT CABINET FRAME

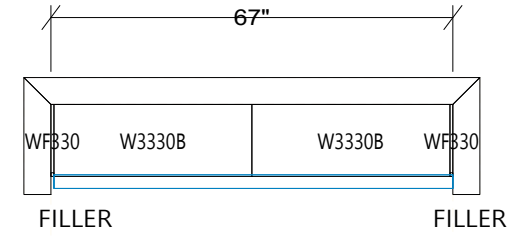

LAUNDRY

CUSTOM CABINETY BY KDC
 PRICE GROUP 0

DOOR: FLORENCE
 DRAWER: SLAB
 HINGES: SOFT CLOSE
 DRAWER GUIDES: SOFT CLOSE
 OVERLAY: MODIFIED OVERLAY
 WOOD: MDF
 FINISH: WHITE ICE

TRIM:
 1-SCRWN3

COUNTERTOPS: BY OTHERS

All dimensions _size designations given are subject to verification on job site and adjustment to fit job conditions.



This is an original design and must not be released or copied unless applicable fee has been paid or job order placed.

Designed: 5/8/2026
 Printed: 5/11/2026





Note: This drawing is an artistic interpretation of the general appearance of the design. It is not meant to be an exact rendition.



Designed: 5/8/2026
Printed: 5/11/2026



Note: This drawing is an artistic interpretation of the general appearance of the design. It is not meant to be an exact rendition.



Designed: 5/8/2026
Printed: 5/11/2026



Note: This drawing is an artistic interpretation of the general appearance of the design. It is not meant to be an exact rendition.



Designed: 5/8/2026
Printed: 5/11/2026

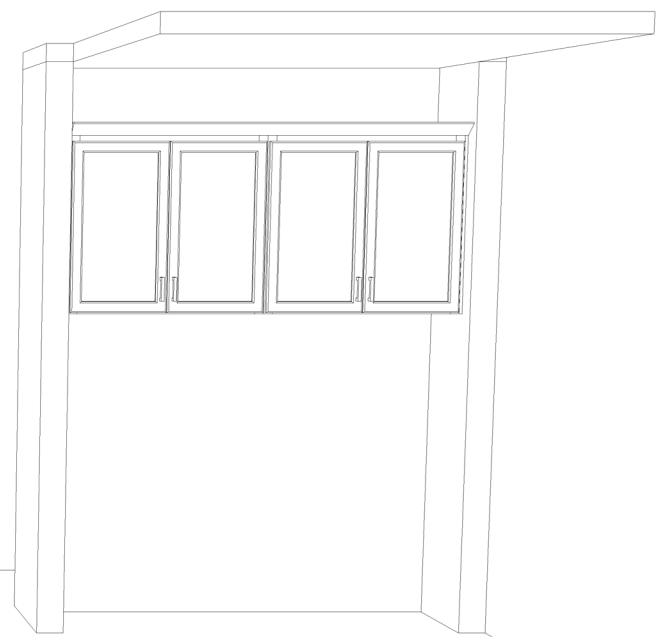
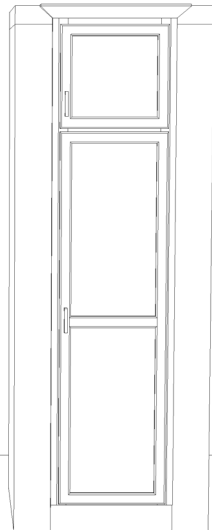
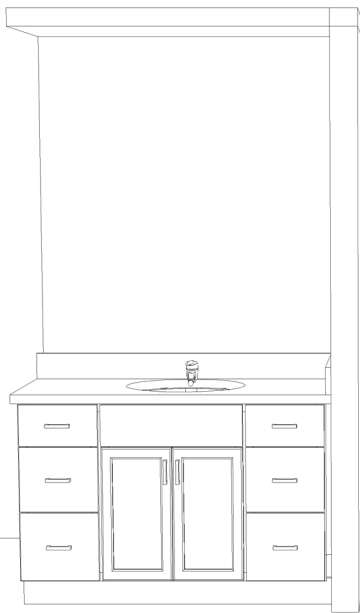

Note: This drawing is an artistic interpretation of the general appearance of the design. It is not meant to be an exact rendition.



Designed: 5/8/2026
Printed: 5/11/2026