

FRONT ELEVATION
SCALE: 1/4" = 1'-0"

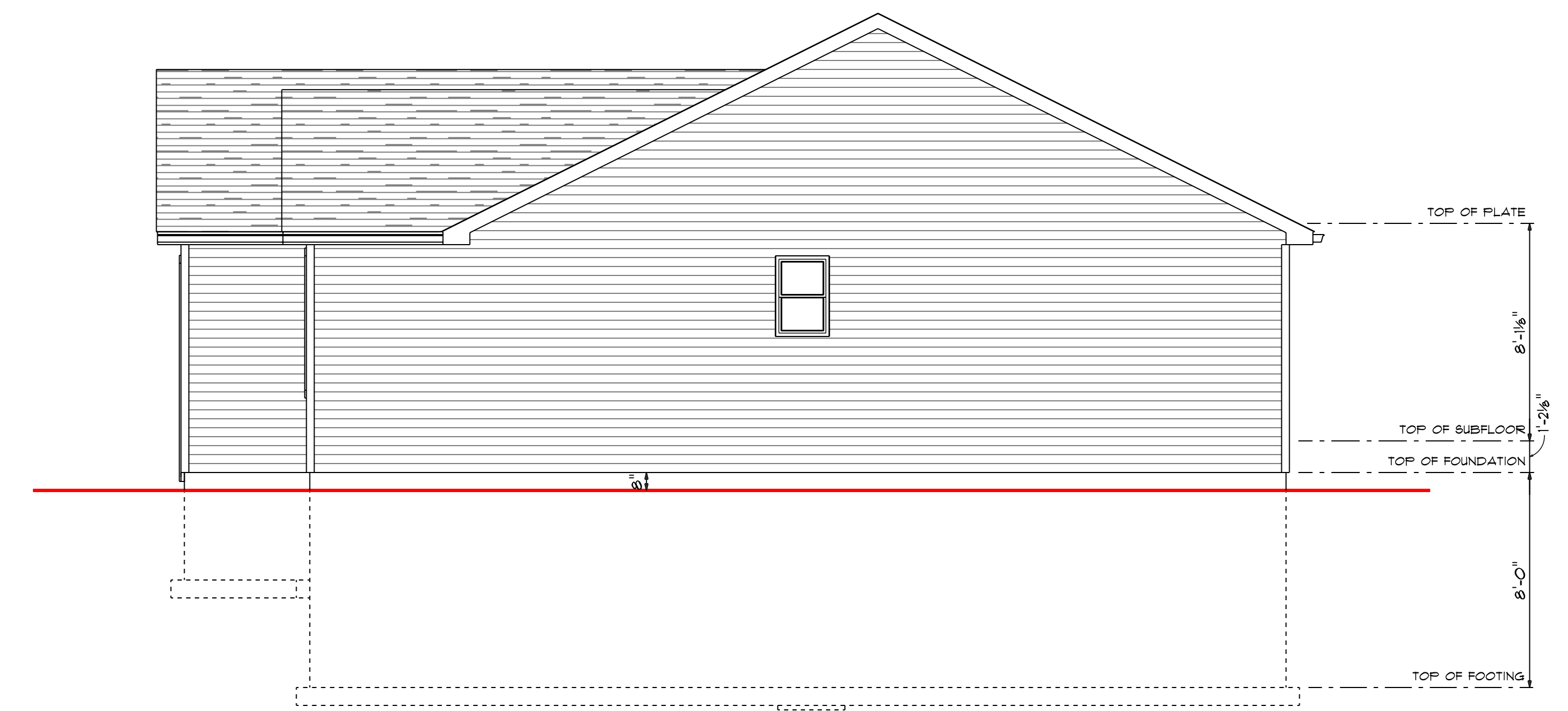

RIGHT ELEVATION
SCALE: 1/4" = 1'-0"

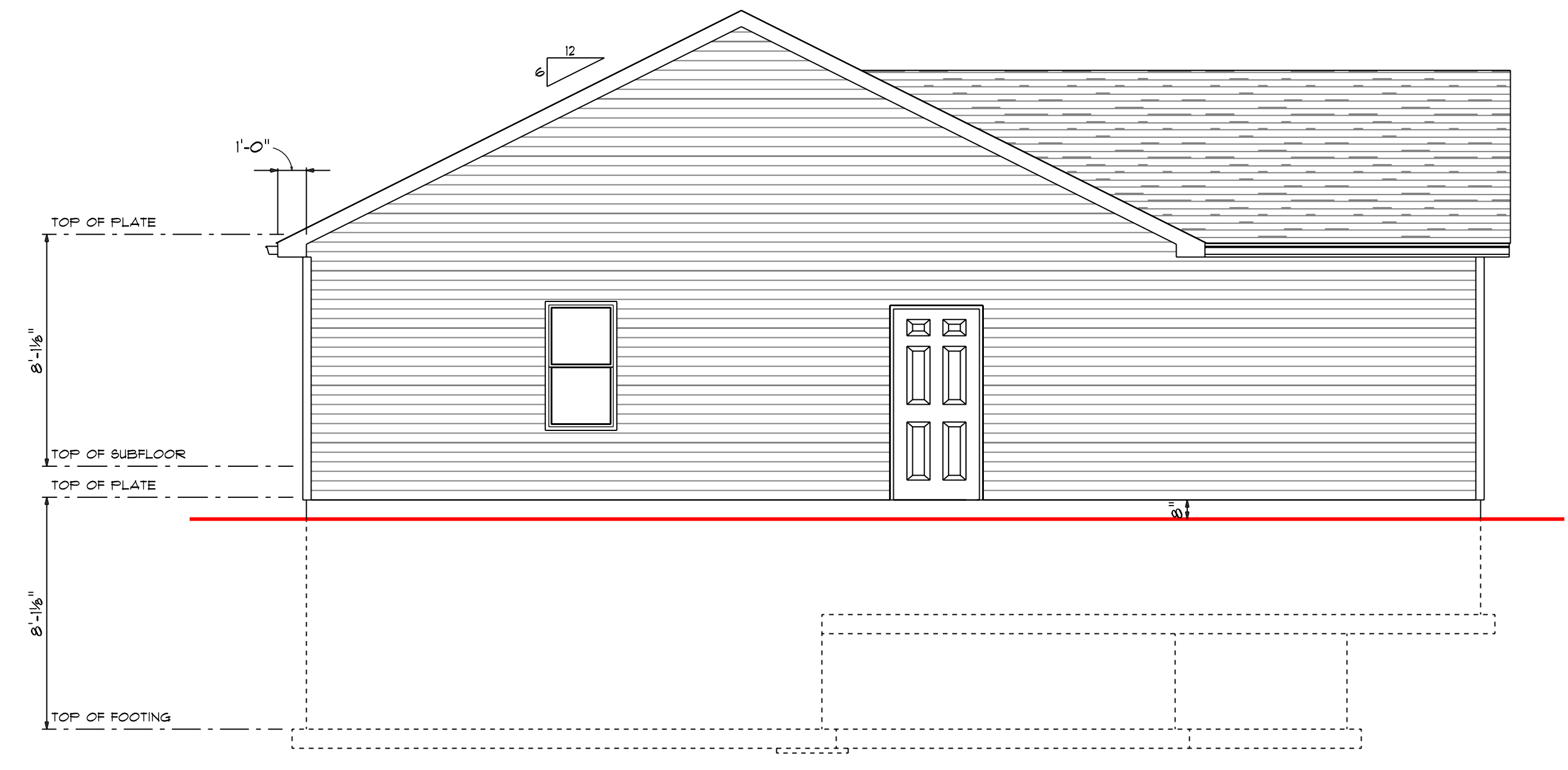

LEFT ELEVATION
SCALE: 1/4" = 1'-0"

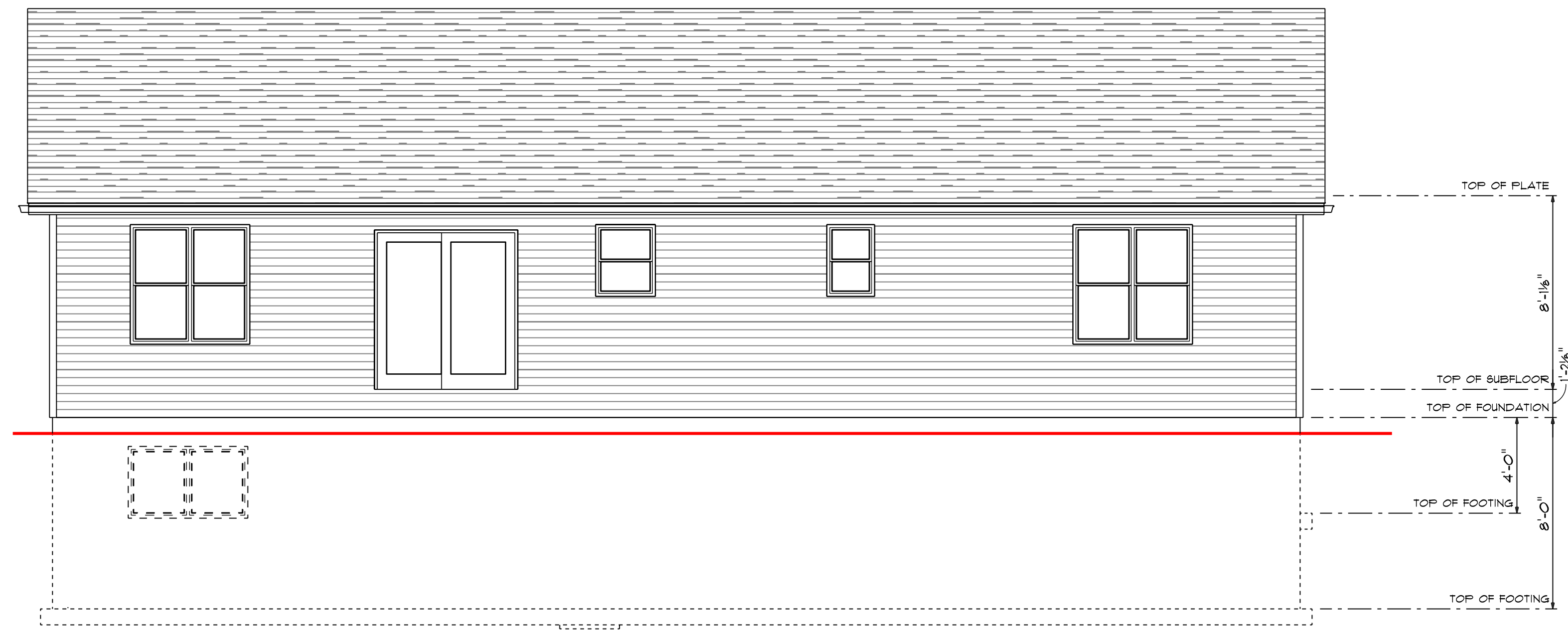

REAR ELEVATION
SCALE: 1/4" = 1'-0"

GENERAL NOTES:

ALTHOUGH EVERY EFFORT HAS BEEN MADE IN PREPARING THE PLANS AND CHECKING THEM FOR ACCURACY, THE OWNER/CONTRACTORS FOR THIS PROJECT MUST CHECK AND VERIFY ALL DETAILS, FIELD CONDITIONS AND DIMENSIONS AND BE RESPONSIBLE FOR SAME. ZUERN BUILDING PRODUCTS WILL NOT BE HELD LIABLE FOR THIS PROJECT. OWNER/CONTRACTORS SHALL BE RESPONSIBLE FOR ENSURING ALL CONSTRUCTION IS IN ACCORDANCE WITH ALL STATE AND LOCAL CODES.

ALL STRUCTURAL NOTATIONS ARE FOR REFERENCE ONLY AND ARE THE RESPONSIBILITY OF THE OWNER/CONTRACTOR TO VERIFY ALL STRUCTURAL ENGINEERING TO MEET ALL STATE AND LOCAL CODES AND IS APPROVED BY THE STATE INSPECTOR AND STRUCTURAL ENGINEER

ALL EXTERIOR DIMENSIONS ARE TO FACE OF MASONRY OR STUD. ALL INTERIOR DIMENSIONS ARE TO FACE OF STUD. WINDOW SIZES ARE FOR REFERENCE ONLY. OWNER/ CONTRACTOR TO VERIFY MANUFACTURER AND SIZE TO MEET ALL CODE REQUIREMENTS: INCLUDING EGRESS, LIGHT AND VENTILATION.

UPON FULL PAYMENT, OWNERSHIP OF THE FINAL PLAN SET, INCLUDING ALL COPYRIGHTS, TRANSFERS EXCLUSIVELY TO THE UNDERSIGNED. ZUERN BUILDING PRODUCTS & DESIGN CENTER RETAINS NO RIGHTS THEREAFTER.

Thursday, March 26, 2026
© 2025 FNF

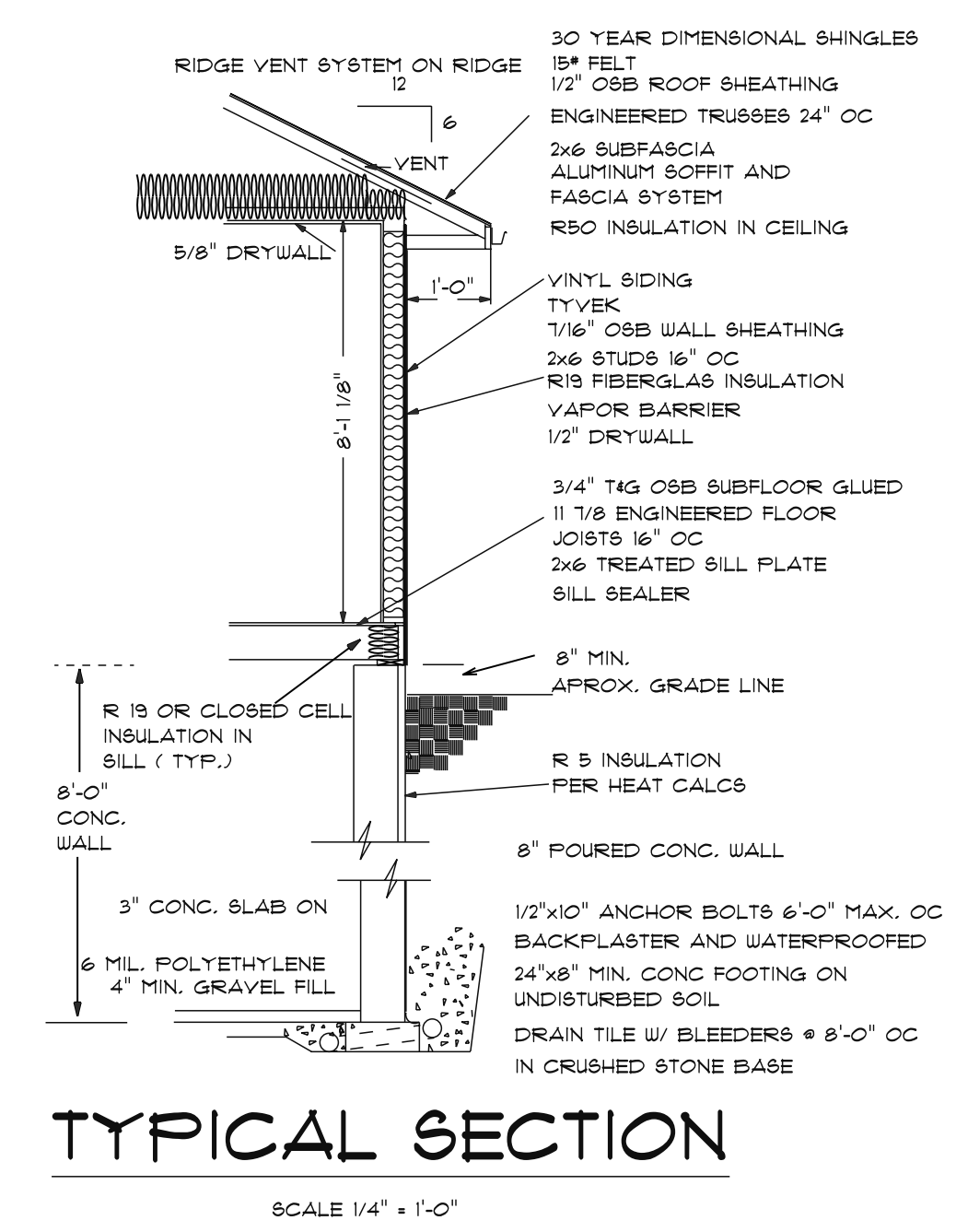
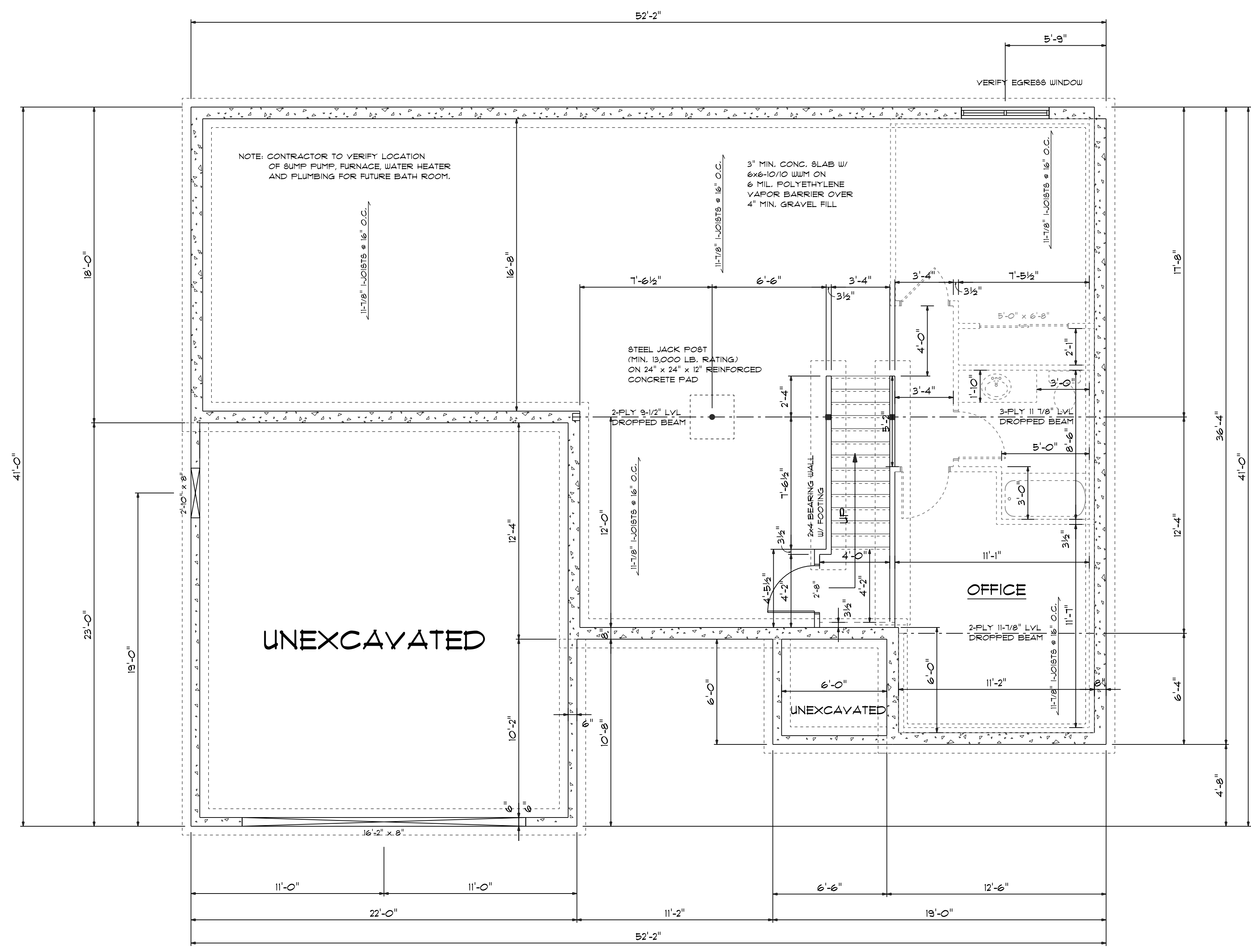

Thursday, March 26, 2026 0:53 PM

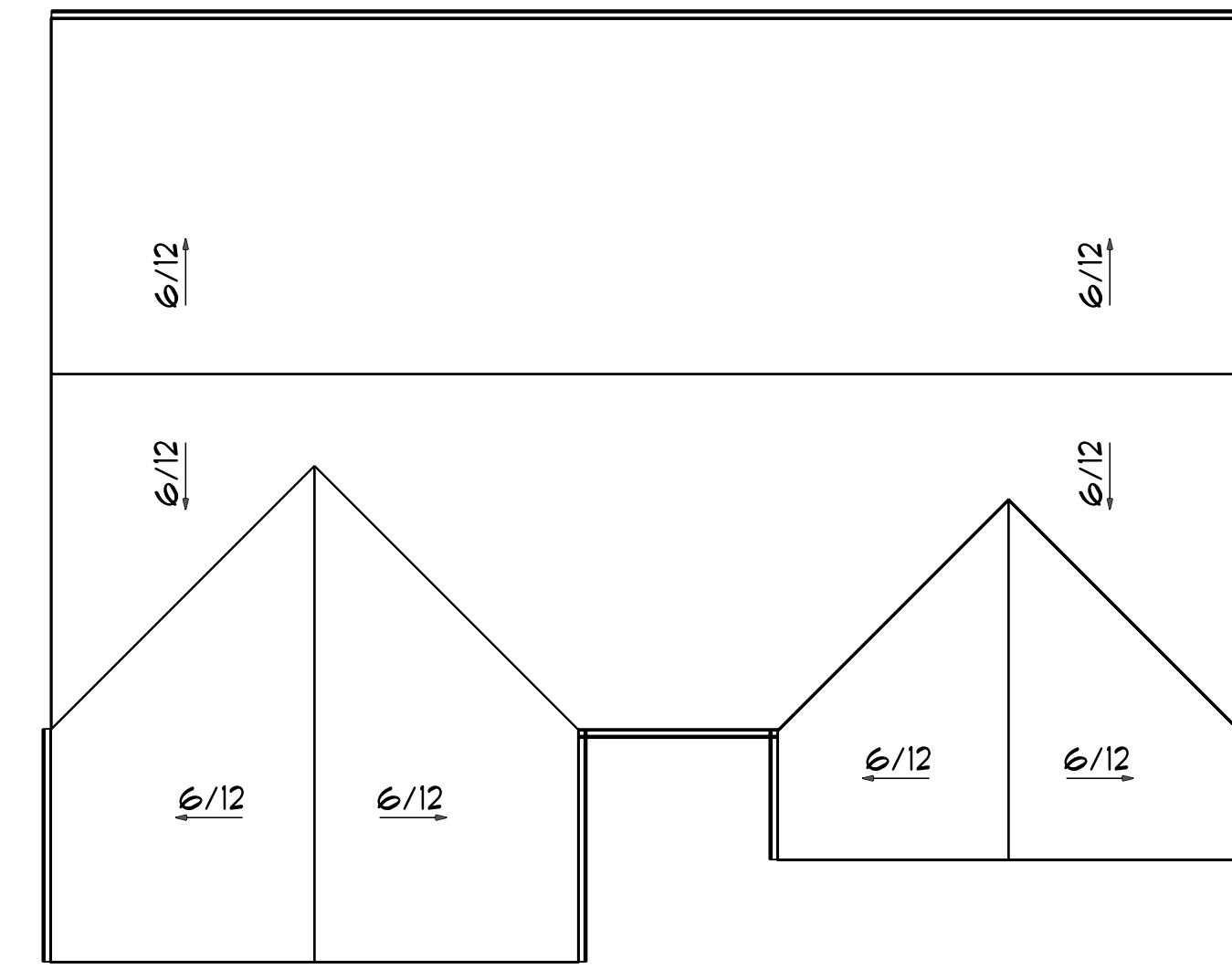

TOP ELEVATION
SCALE: 1/8" = 1'-0"

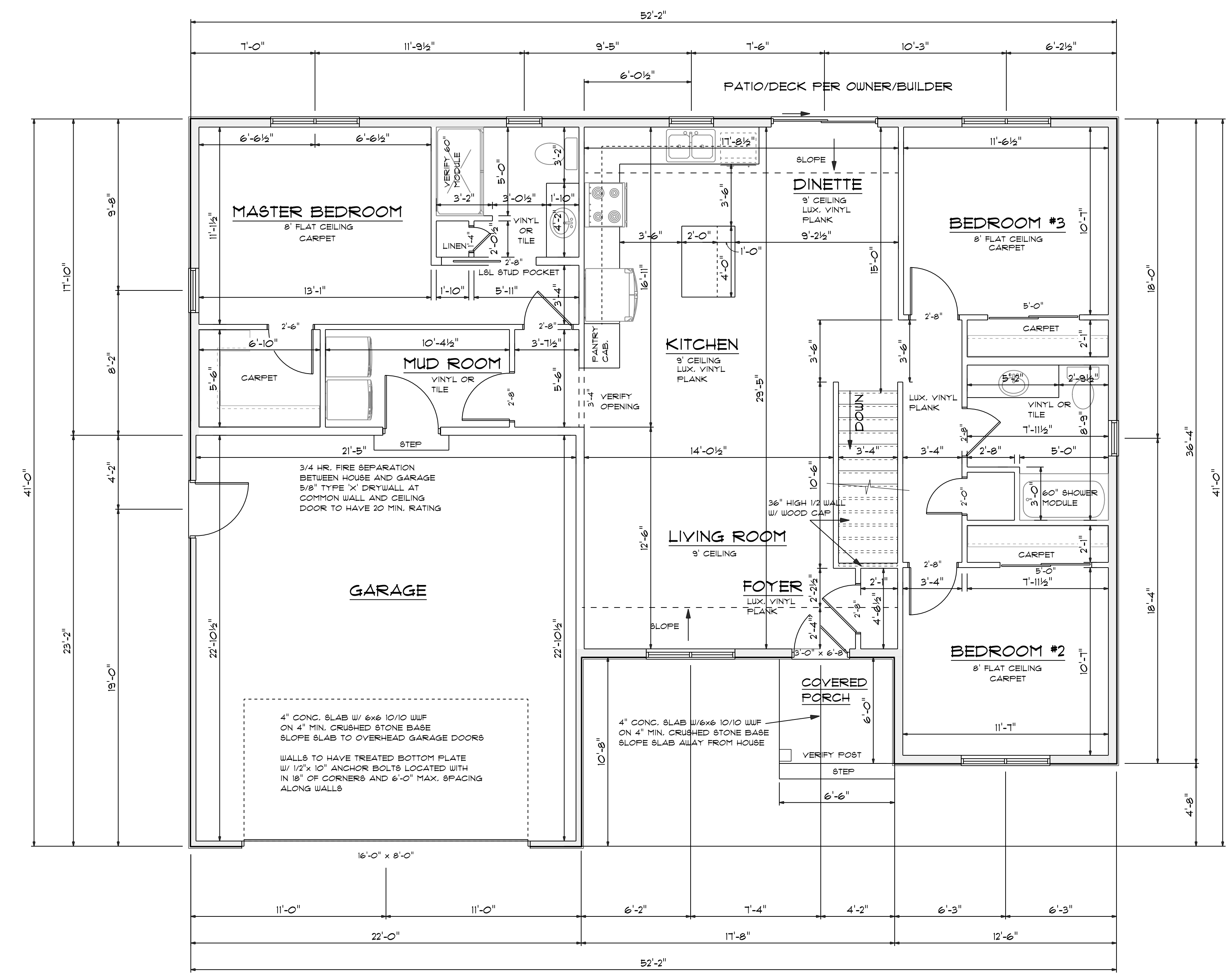

FLOOR PLAN
SCALE: 1/4" = 1'-0"

1405 SQ. FT.



NOTE:

ENTIRE STRUCTURE IS TO BE CONTINUOUSLY SHEATHED. PLEASE NOTE STRUCTURAL PANEL LOCATIONS MEETS MINIMUM CODE REQUIREMENTS.

ALL VERTICAL JOINTS OF PANEL SHEATHING SHALL OCCUR OVER, AND BE FASTENED TO COMMON STUDS. HORIZONTAL JOINTS IN BRACED WALL PANELS SHALL OCCUR OVER, AND BE FASTENED TO COMMON BLOCKING OF A MIN. OF 1 1/2" THICKNESS

WALL TYPE ABBREVIATIONS

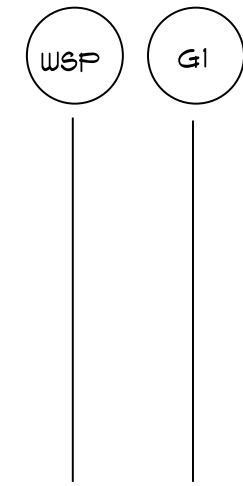

- WSP: WOOD STRUCTURAL PANEL 1/16" APA SPAN RATED SHEATHING FASTENED PER NAIL SCHEDULE
- CS-WSP: WOOD STRUCTURAL PANEL IN CONTINUOUSLY SHEATHED WALL 1/16" APA SPAN RATED SHEATHING ALONG ENTIRE WALL LENGTH
- G1: GYPSUM BOARD ONE SIDE, 1/2" THICK FASTENED PER NAIL SCHEDULE
- WP: WOOD PLANKING MATERIAL MIN. 3/4" THICKNESS FASTENED PER NAIL SCHEDULE
- G2: GYPSUM BOARD TWO SIDES, 1/2" THICK FASTENED PER NAIL SCHEDULE
- RP: REINFORCED MASONRY WALL
- CS-WSP-I: WOOD STRUCTURAL PANEL IN CONTINUOUSLY SHEATHED WALL 1/16" APA SPAN RATED SHEATHING AND INSULATING PANEL ALONG ENTIRE WALL LENGTH

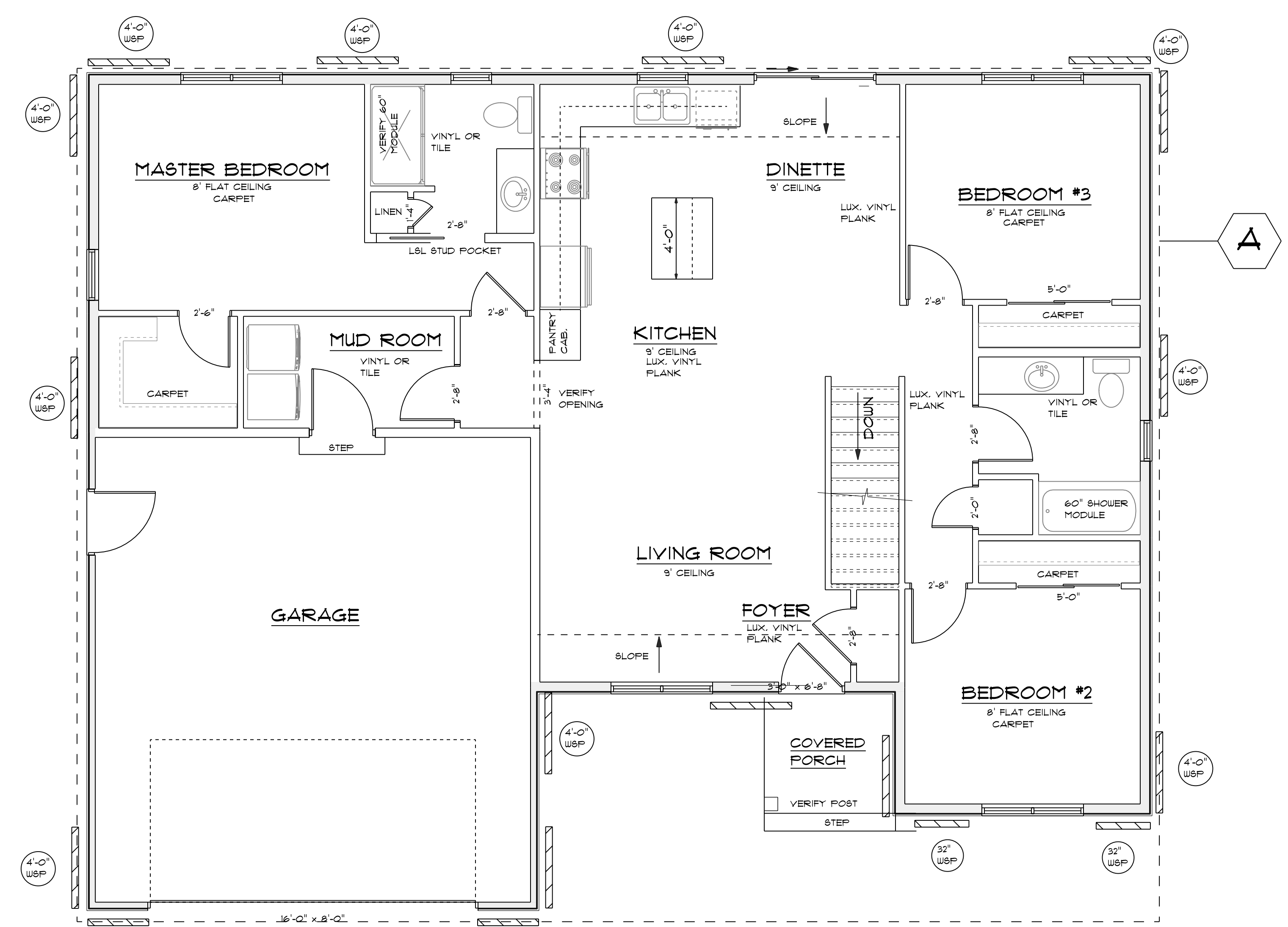

BRACING PLAN
SCALE: 1/4" = 1'-0"

TABLE FROM WALL BRACING COMPLIANCE WORKSHEET

| RECTANGLE: A WALL HT.=8'-0" | ROOF PITCH= 6/12 | MAX OPENING HT.= 6'-8" | WIND EXP.=B |
|-----------------------------|---|--|---|
| WALLS SUPPORTING: | INTERMITTENT METHOD (LIB, DWB, WSP,SFB,GB, PCP) AND # OF PANELS PER TABLE | CONTINUOUS METHOD (CS-WSP, CS-SFB) AND TOTAL LENGTH REQUIRED PER TABLE | PF METHOD (SEE FIGURE 321.25-A). INDICATE NUMBER OF PF PANELS 16- |
| | TABLE 321.25-I | 321.25-J 10.5L 6'-0" L | MIN. PF WIDTH (FIG. 321.25-H)= 32" |
| | MIN. PANEL WIDTH (TABLE 321.25-G= | MIN. PANEL WIDTH (TABLE 321.25-H)= 32" | MIN. PF WIDTH (FIG. 321.25-H)= 32" |
| | LONG SIDE SHORT SIDE | LONG SIDE 52' SHORT SIDE 41' | LONG SIDE SHORT SIDE |
| ROOF AND CEILING ONLY X | | | |

L= LONG SIDE OF RECTANGLE
S= SHORT SIDE OF RECTANGLE