

Plat of Survey for Valido Homes

Lot 5 of Cobblestone Meadows, being part of the NE 1/4 of the SE 1/4 of Section 19, Township 10 North, Range 20 East, Village of Jackson, Washington County, Wisconsin.

State of Wisconsin)
Ozaukee County)s.s.

I certify that I have surveyed the above described Property, and this map is a true representation thereof and shows the size and location of the Property, its exterior boundaries, the location and dimensions of all visible structures thereon, boundary fences, apparent easements, and roadways and visible encroachments, if any, to the best of my knowledge and belief.

This survey is made for the exclusive use of the present owners of the Property, and also those who purchase, mortgage, or guarantee the title thereto, within one (1) year from date hereof.

Dated this 31st day of March, 2026.

David J. Leininger
David J. Leininger, S-2285

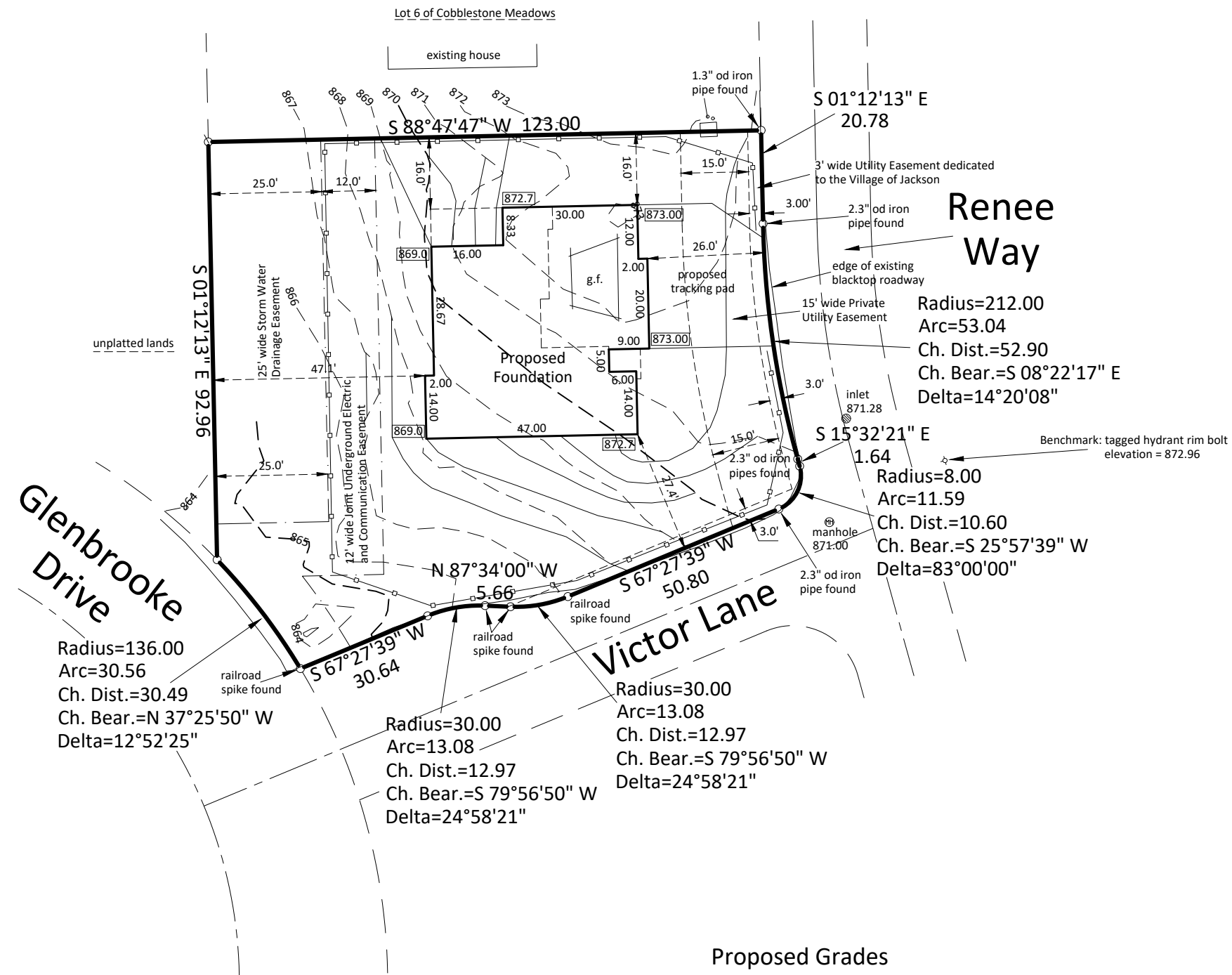

Renee Way

Radius=212.00
Arc=53.04
Ch. Dist.=52.90
Ch. Bear.=S 08°22'17" E
Delta=14°20'08"

S 15°32'21" E
1.64
Radius=8.00
Arc=11.59
Ch. Dist.=10.60
Ch. Bear.=S 25°57'39" W
Delta=83°00'00"

Radius=30.00
Arc=13.08
Ch. Dist.=12.97
Ch. Bear.=S 79°56'50" W
Delta=24°58'21"

Radius=136.00
Arc=30.56
Ch. Dist.=30.49
Ch. Bear.=N 37°25'50" W
Delta=12°52'25"

Radius=30.00
Arc=13.08
Ch. Dist.=12.97
Ch. Bear.=S 79°56'50" W
Delta=24°58'21"

- 1018 --- indicates an existing elevation
- 1018.0 indicates a proposed elevation
- □ □ □ - proposed silt fence

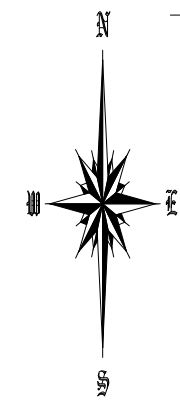

Bearings are referenced to the monumented east right of way line of Renee Way which has an assumed bearing of N 01°12'13" W.

