

DWG BY:  
GNF  
DATE  
11/25/25  
REVISED  
12/02/25  
01/17/26  
01/23/26  
02/17/26  
03/11/26



VALIDO HOMES

TAYLOR DUPLEX

**ZUEHLI**  
BUILDING PRODUCTS & DESIGN CENTER  
DRAWING NUMBER  
1 OF 4  
JOB:#5117

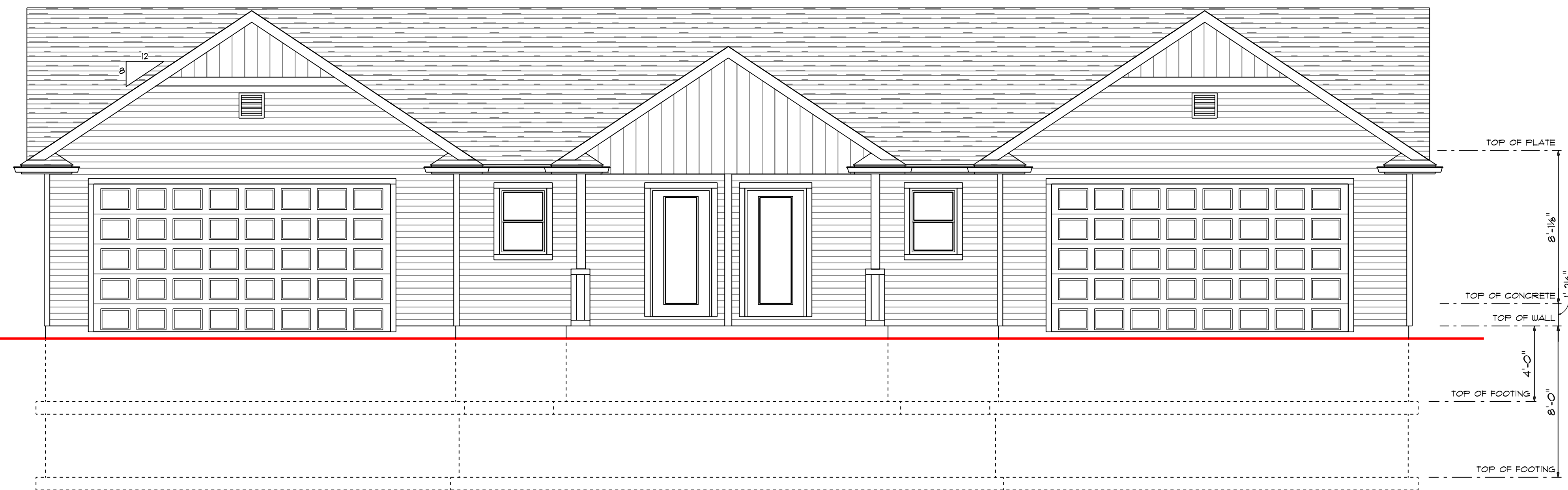

**FRONT ELEVATION**  
SCALE: 1/4" = 1'-0"

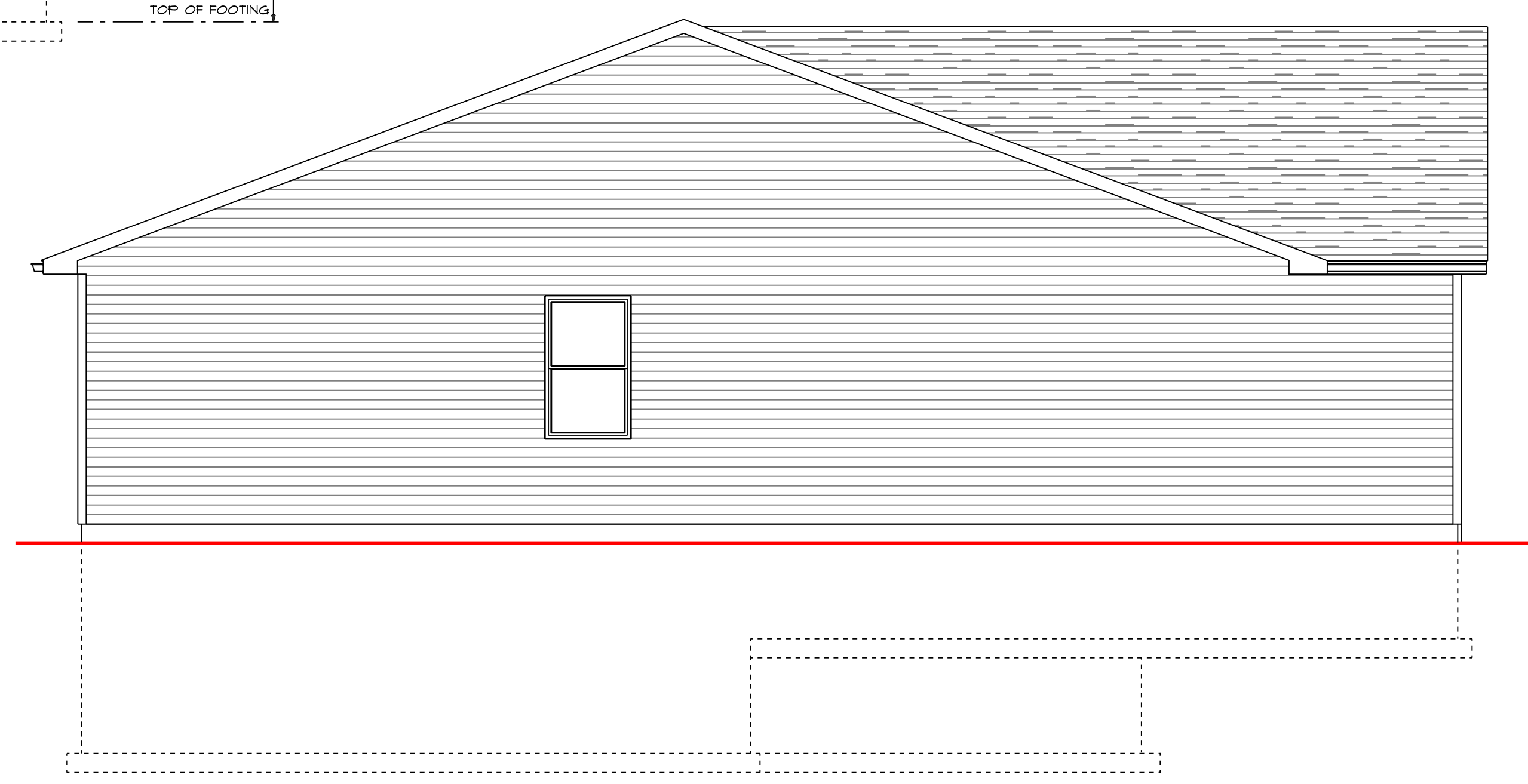

**LEFT/RIGHT ELEVATION**  
SCALE: 1/4" = 1'-0"

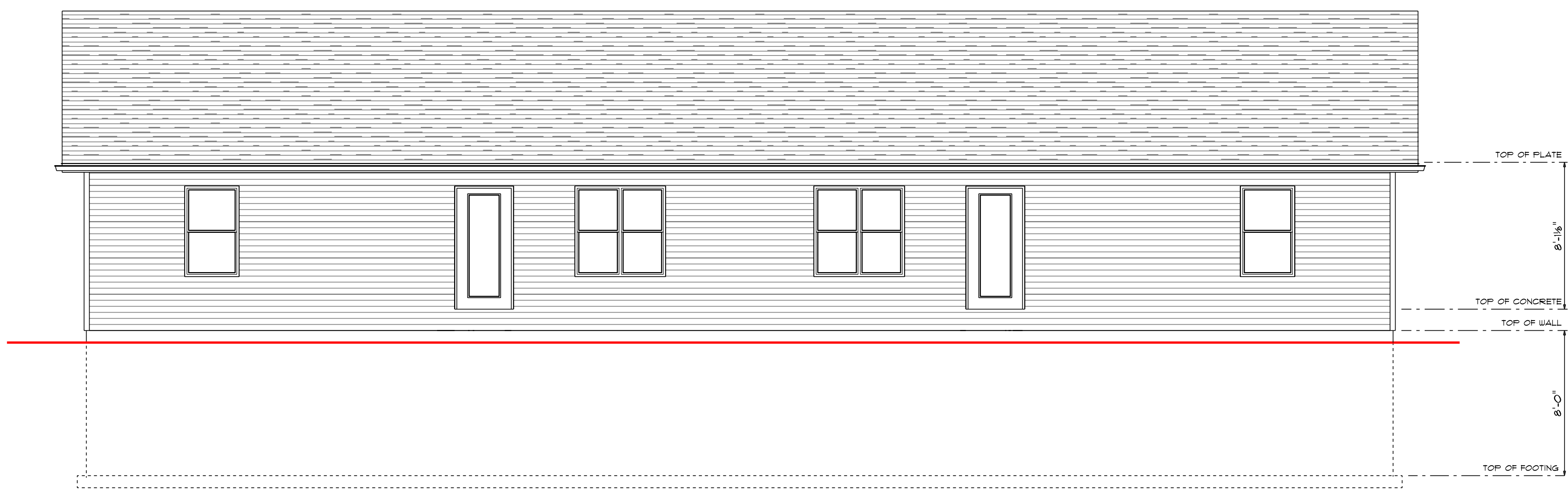

**REAR ELEVATION**  
SCALE: 1/4" = 1'-0"

07-44 4/11  
Unimproved, March 11, 2026

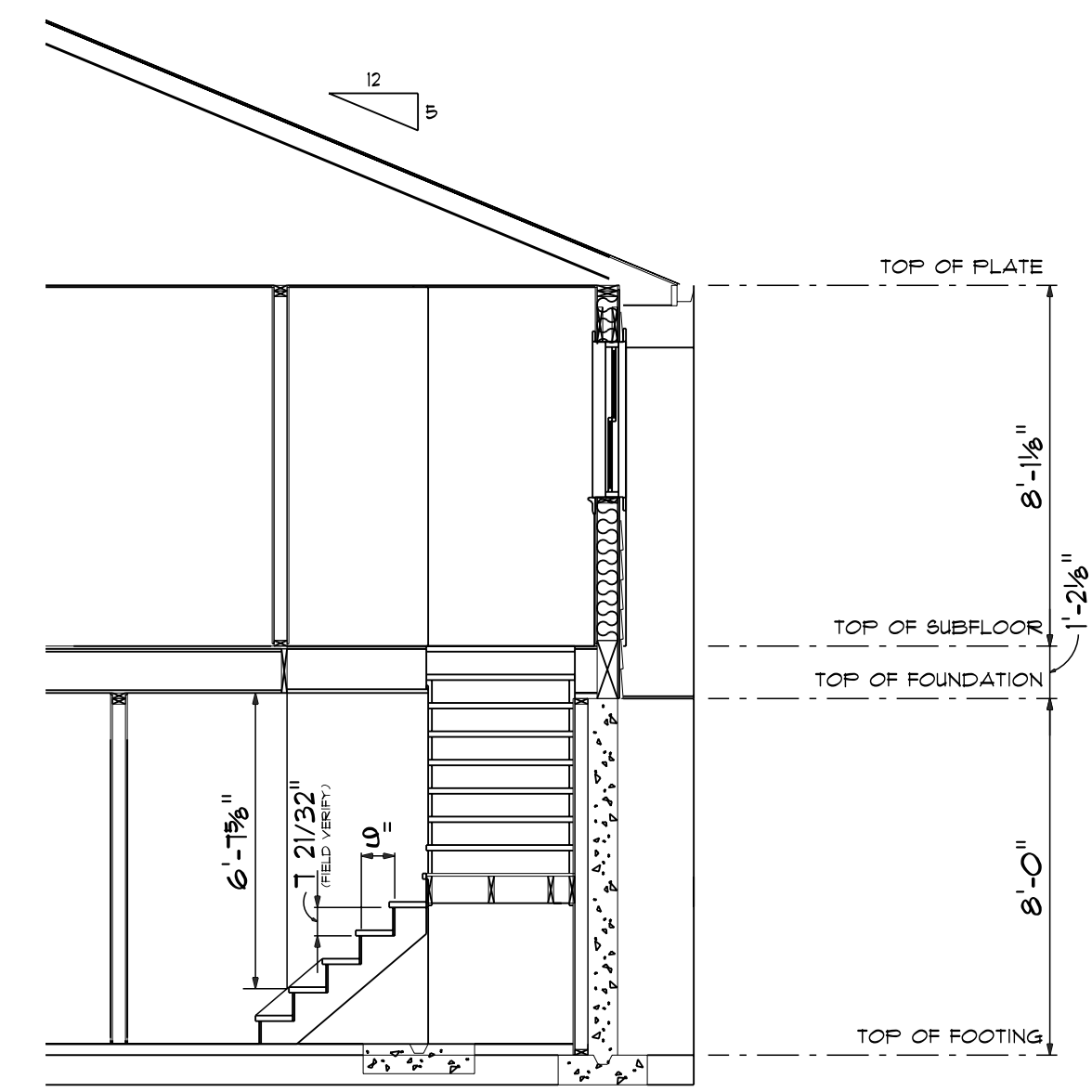

**STAIR SECTION**  
SCALE: 1/4" = 1'-0"

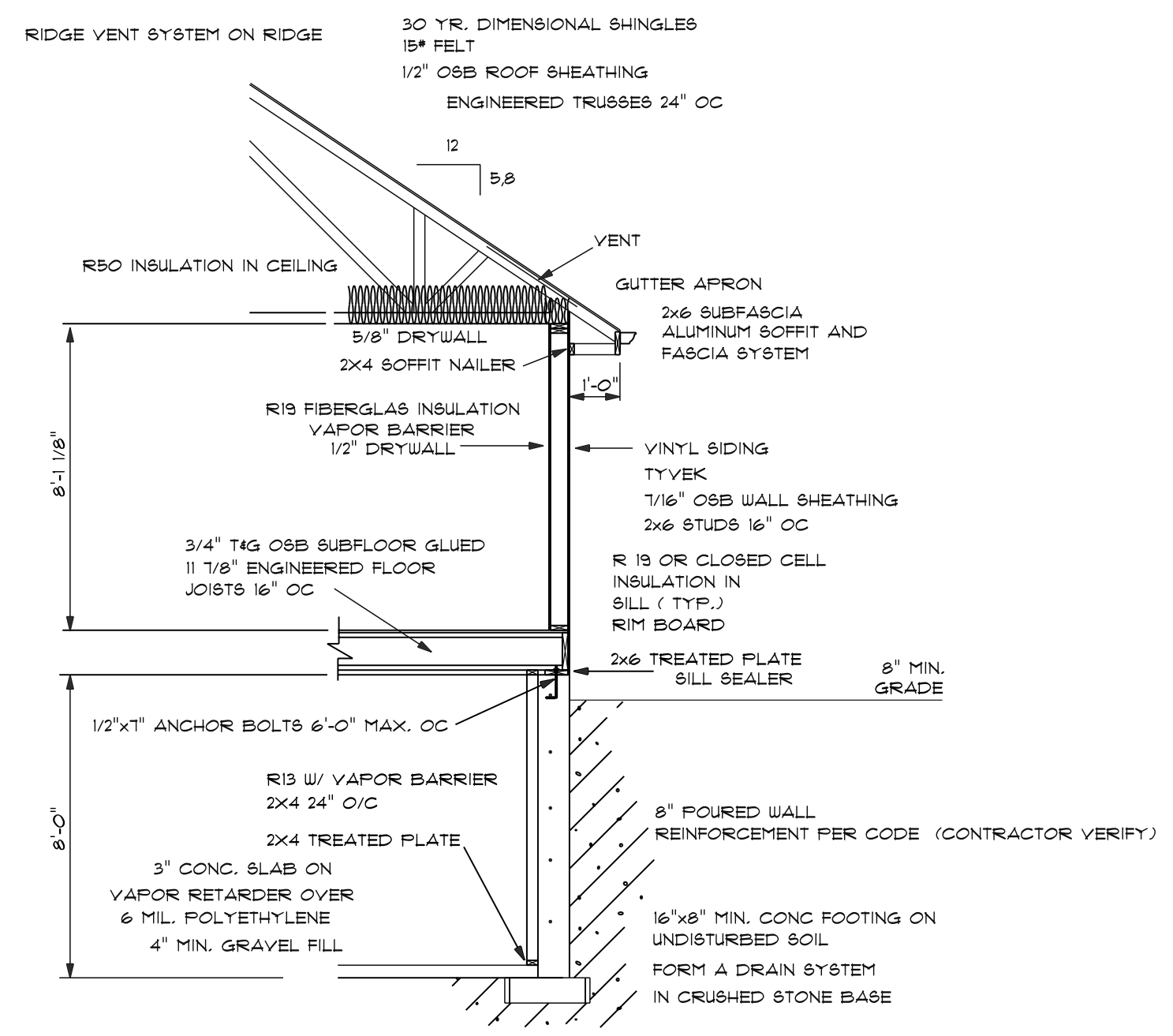

**TYPICAL WALL SECTION**  
SCALE: 1/4" = 1'-0"

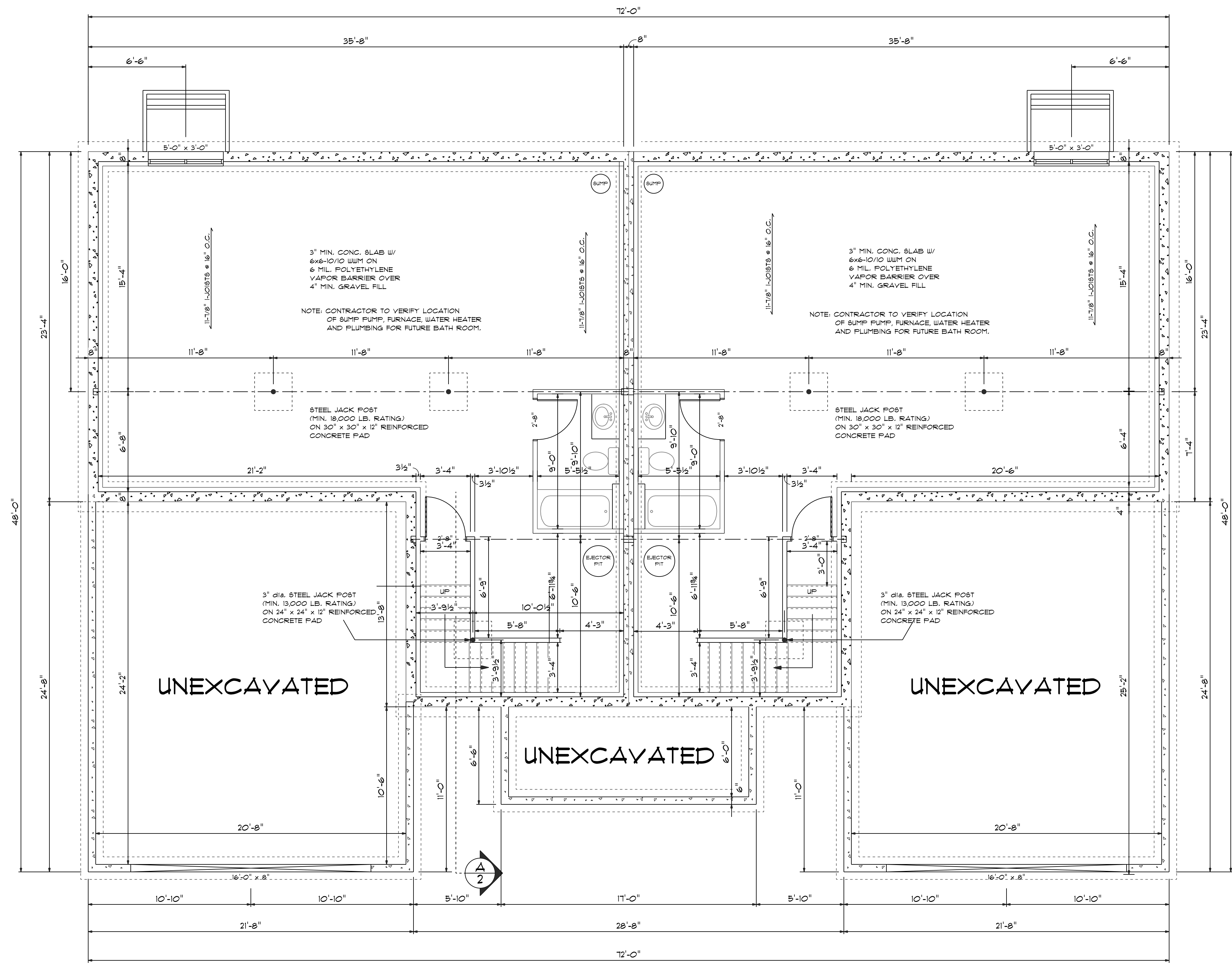

**FOUNDATION**  
SCALE: 1/4" = 1'-0"

DWG BY:  
GNF  
DATE  
11/25/25  
REVISED  
12/02/25  
01/17/26  
01/23/26  
02/17/26  
03/11/26



VALIDO HOMES

TAYLOR DUPLEX

**ZULERN**  
BUILDING PRODUCTS & DESIGN CENTER  
DRAWING NUMBER  
3 OF 4  
JOB:#5117

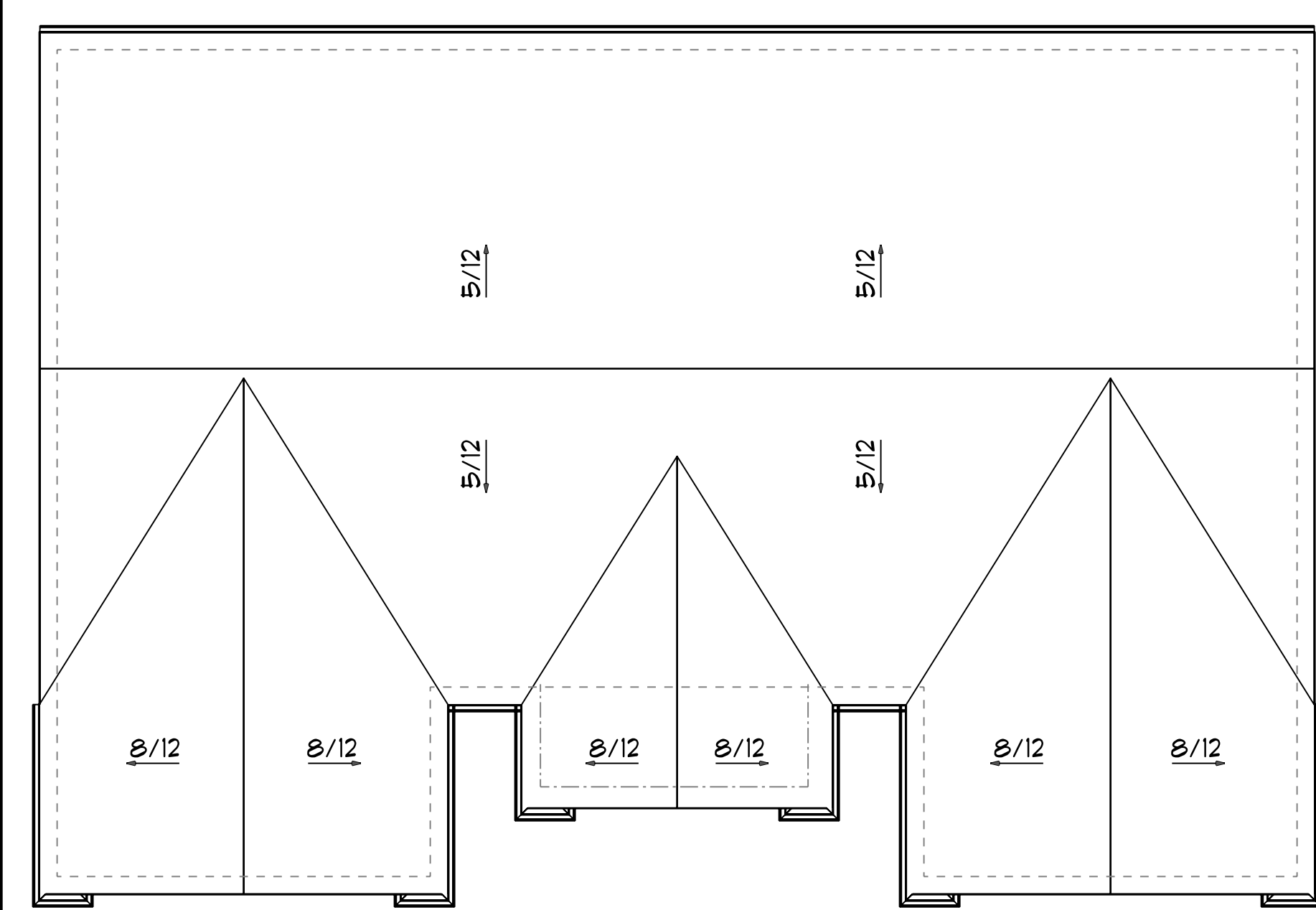

**ROOF PLAN**  
SCALE: 1/8" = 1'-0"

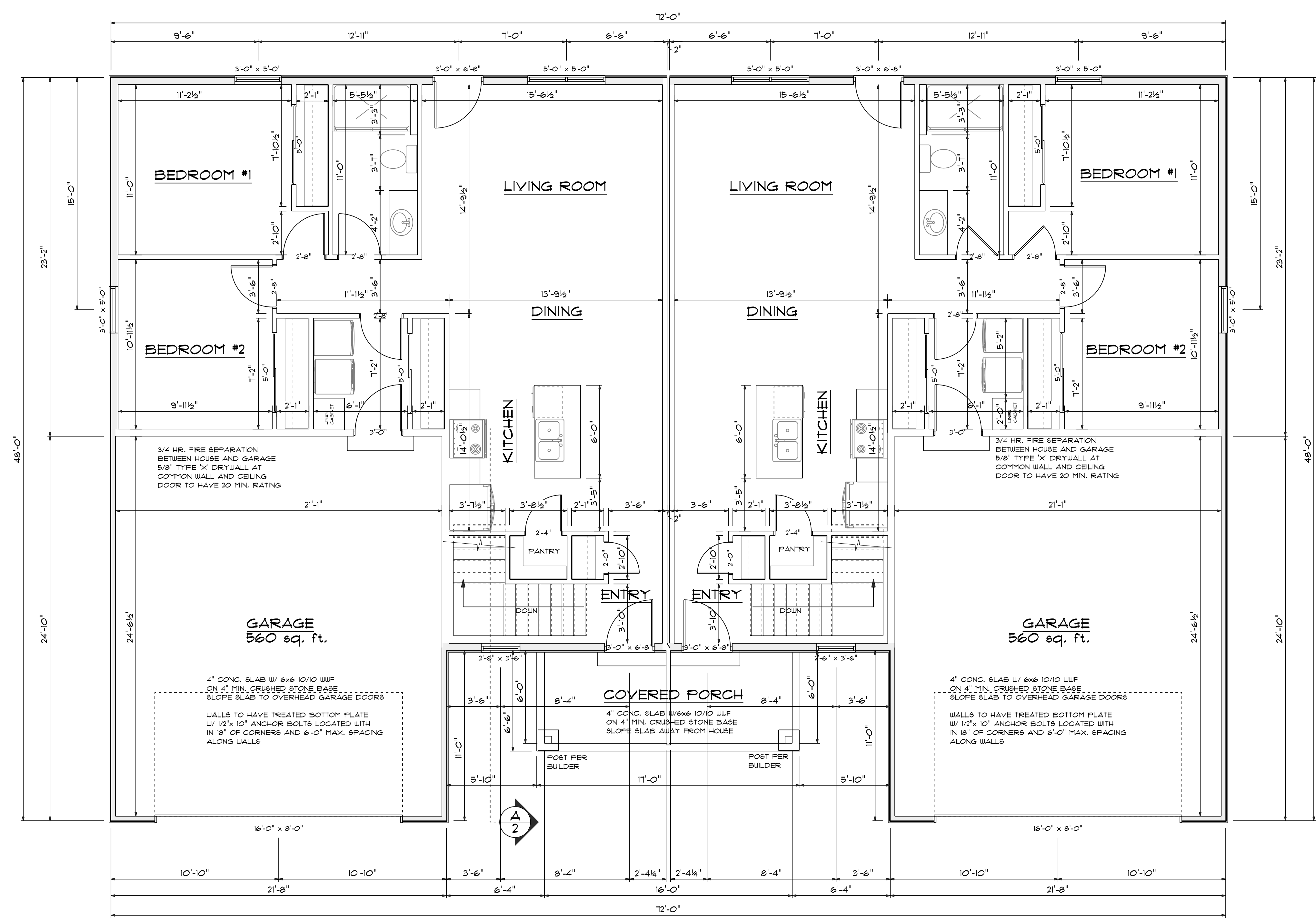

1040 SQ. FT. PER SIDE  
**MAIN FLOOR**  
SCALE: 1/4" = 1'-0"

07-14 1/11  
Unimark, March 11, 2026

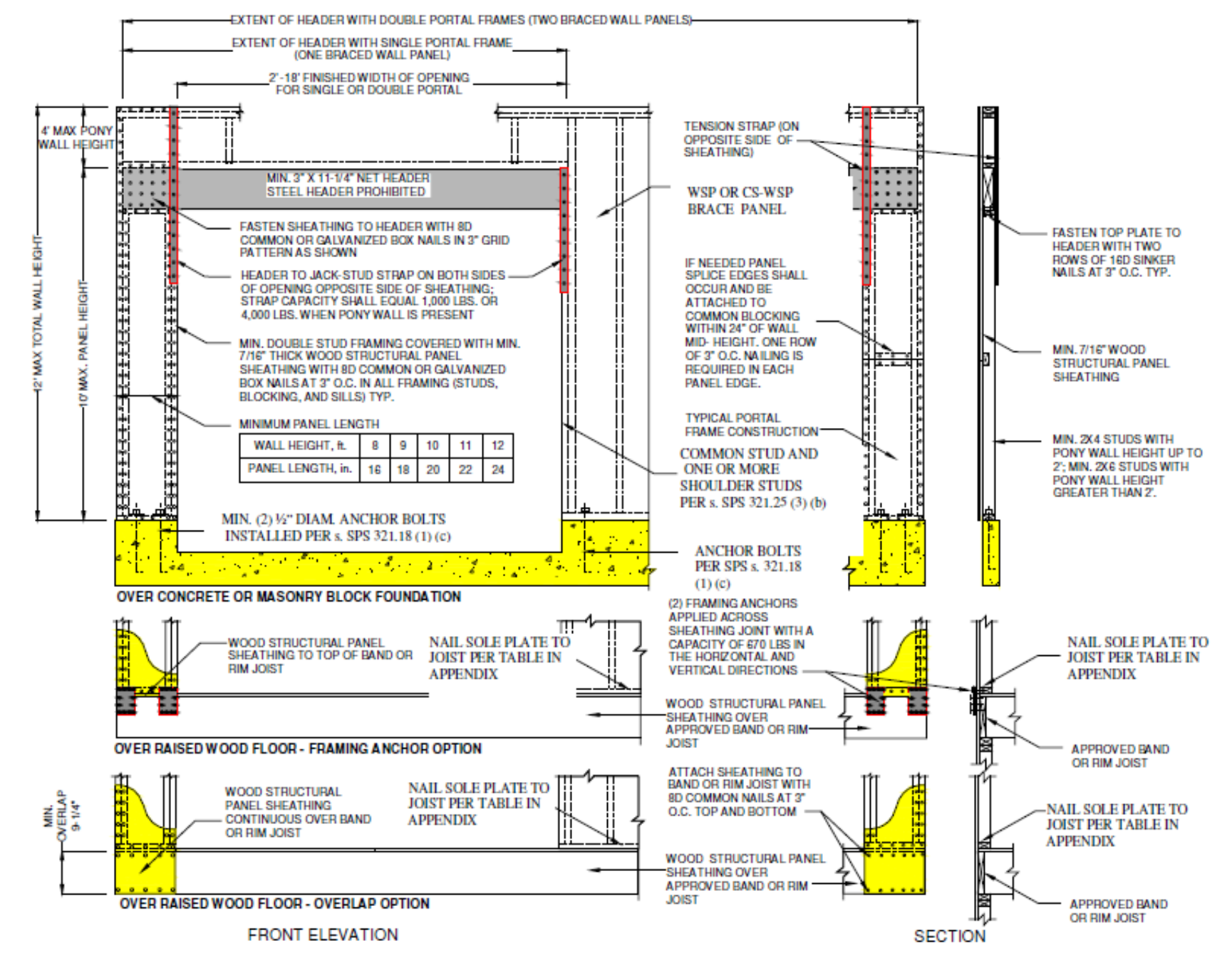

NOTE:  
ENTIRE STRUCTURE IS TO BE CONTINUOUSLY SHEATHED. PLEASE NOTE STRUCTURAL PANEL LOCATIONS MEETS MINIMUM CODE REQUIREMENTS.

ALL VERTICAL JOINTS OF PANEL SHEATHING SHALL OCCUR OVER, AND BE FASTENED TO COMMON STUDS. HORIZONTAL JOINTS IN BRACED WALL PANELS SHALL OCCUR OVER, AND BE FASTENED TO COMMON BLOCKING OF A MIN. OF 1/2" THICKNESS

WALL BRACING COMPLIANCE WORKSHEET

INDICATE APPLICABLE WALL BRACING METHOD FOR EACH LEVEL (SEE TABLE 321.25-G), EACH LABELED RECTANGLE IF MORE THAN ONE (SEE 321.25-B(1)(C)) AND AMOUNT OF BRACING (# OF BRACED PANELS OR LENGTH OF BRACED WALL REQUIRED) PER THE RESPECTIVE TABLE (PROVIDE ADDITIONAL WORKSHEETS FOR ADDITIONAL RECTANGLES AS NEEDED)

RECTANGLE: A-B WALL HEIGHT: 9'-0" EAVE TO RIDGE HEIGHT: 9' MAX. OPENING HEIGHT: 6'-8" WIND EXP.: B

WALLS SUPPORTING:	INTERMITTENT METHOD (L1B, D1B, W8P, 8PB, GB, PCP) AND # OF PANELS PER TABLE 321.25-I		CONTINUOUS METHOD (CS-W8P, CS-8PB) AND TOTAL LENGTH PER TABLE 321.25-J		PF METHOD (SEE FIG. 321.25-A) INDICATE # OF PF PANELS 16'-24" WIDE PROVIDED	
	MIN. PANEL WIDTH (TABLE 321.25-G) *		MIN. PANEL WIDTH (TABLE 321.25-G) *		MIN. PF WIDTH (TABLE 321.25-A) *	
	LONG SIDE	SHORT SIDE	LONG SIDE	SHORT SIDE	LONG SIDE	SHORT SIDE
ROOF & CEILING ONLY	X		48'	36'	2--18'	
ONE FLOOR, ROOF & CEILING						
TWO FLOORS, ROOF & CEILING						

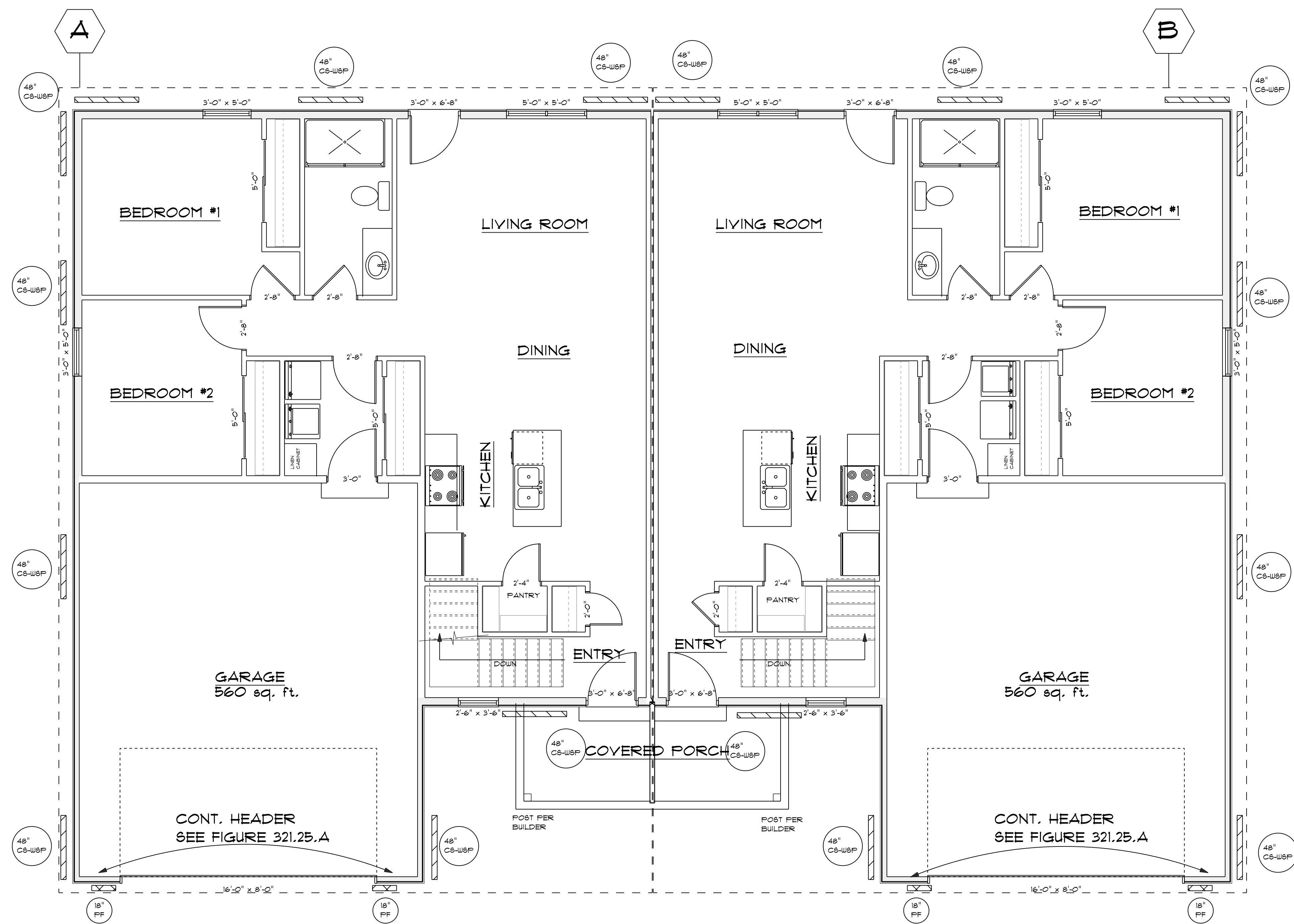

MAIN FLOOR BRACING  
SCALE: 1/4" = 1'-0"