

KITCHEN & PANTRY

DOOR: CAMBRIDGE
 DRAWER: 5-PIECE
 HINGES: SOFT CLOSE
 DRAWER GUIDES: HEAVY DUTY SOFT CLOSE
 OVERLAY: MODIFIED OVERLAY
 WOOD: MDF
 KITCHEN PERIMETER & PANTRY FINISH: LILY
 KITCHEN ISLAND FINISH: PEACOCK
 KITCHEN & PANTRY FLOATING SHELVES: MAPLE TOAST

TRIM:
 7-TOEKICK
 9-BASE SHOE
 7-PCS AS TOP MOLD
 7-CRWLN4
 4-SCRIBN
 5-WC
 2-TOUCH UP KIT

COUNTERTOPS: QUARTZ 3CM
 KITCHEN COLOR: CAMBRIA IRONSBRIDGE
 PANTRY COLOR:
 EDGE: RIDGELINE
 NO BACKSPLASH

KITCHEN FAUCET:
 KITCHEN SINK:
 PANTRY FAUCET: 19867LF-CZ
 PANTRY SINK: KGUW2-30

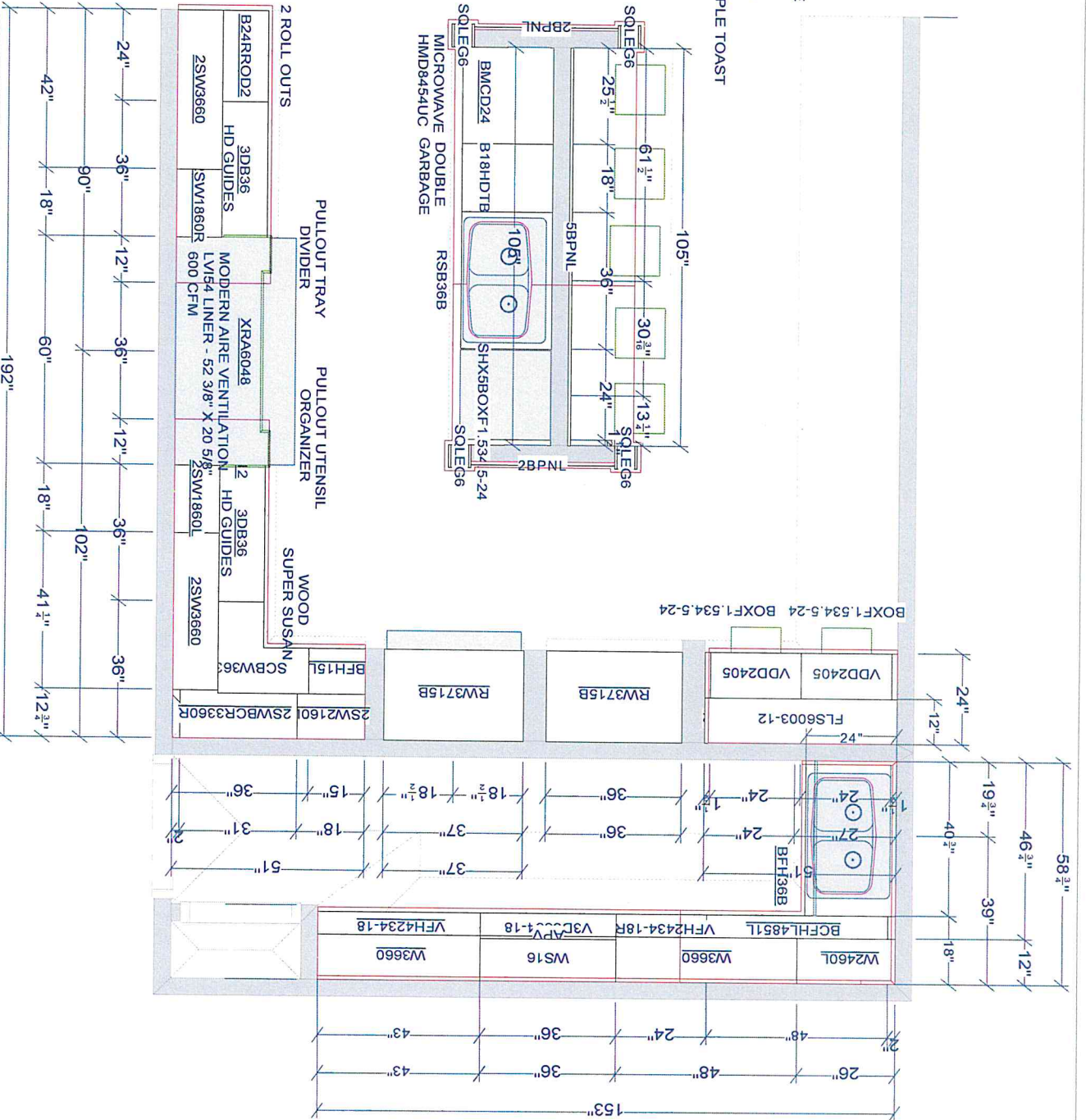

All dimensions, size designations given are subject to verification on job site and adjustment to fit job conditions.



This is an original design and must not be released or copied unless applicable fee has been paid or job order placed.

Designed: 3/10/2026
 Printed: 3/10/2026

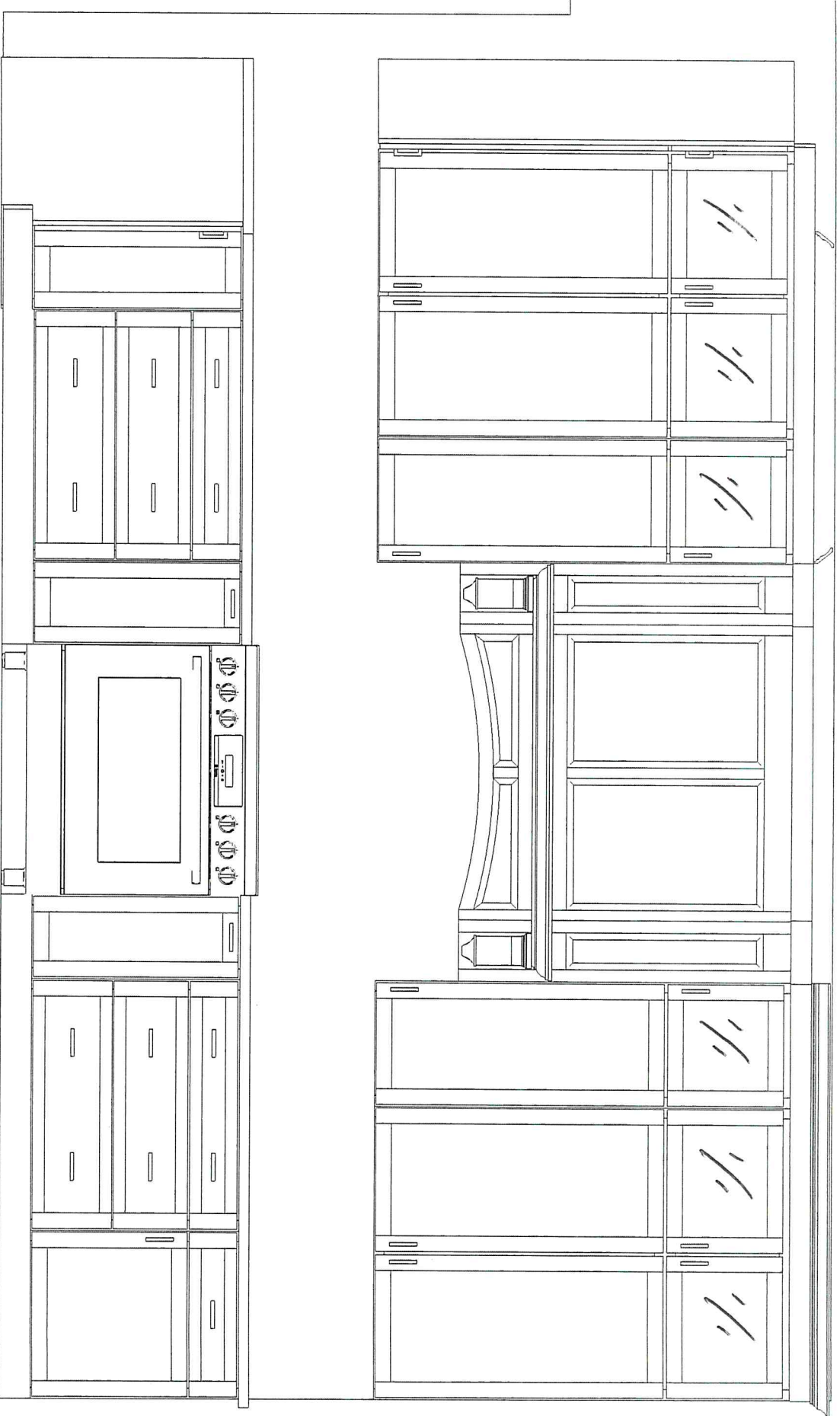

Note: This drawing is an artistic interpretation of the general appearance of the design. It is not meant to be an exact rendition.



Designed: 2/17/2022
Printed: 3/10/2026

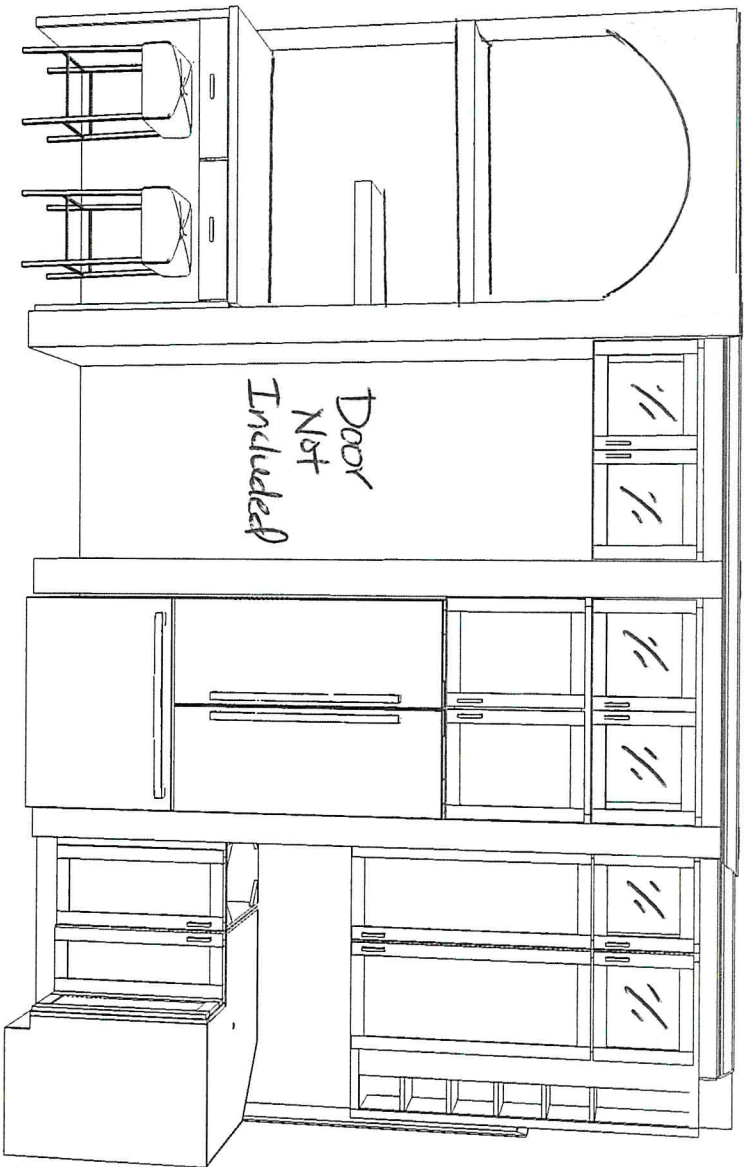

Note: This drawing is an artistic interpretation of the general appearance of the design. It is not meant to be an exact rendition.



Designed: 2/17/2024
Printed: 3/10/2026

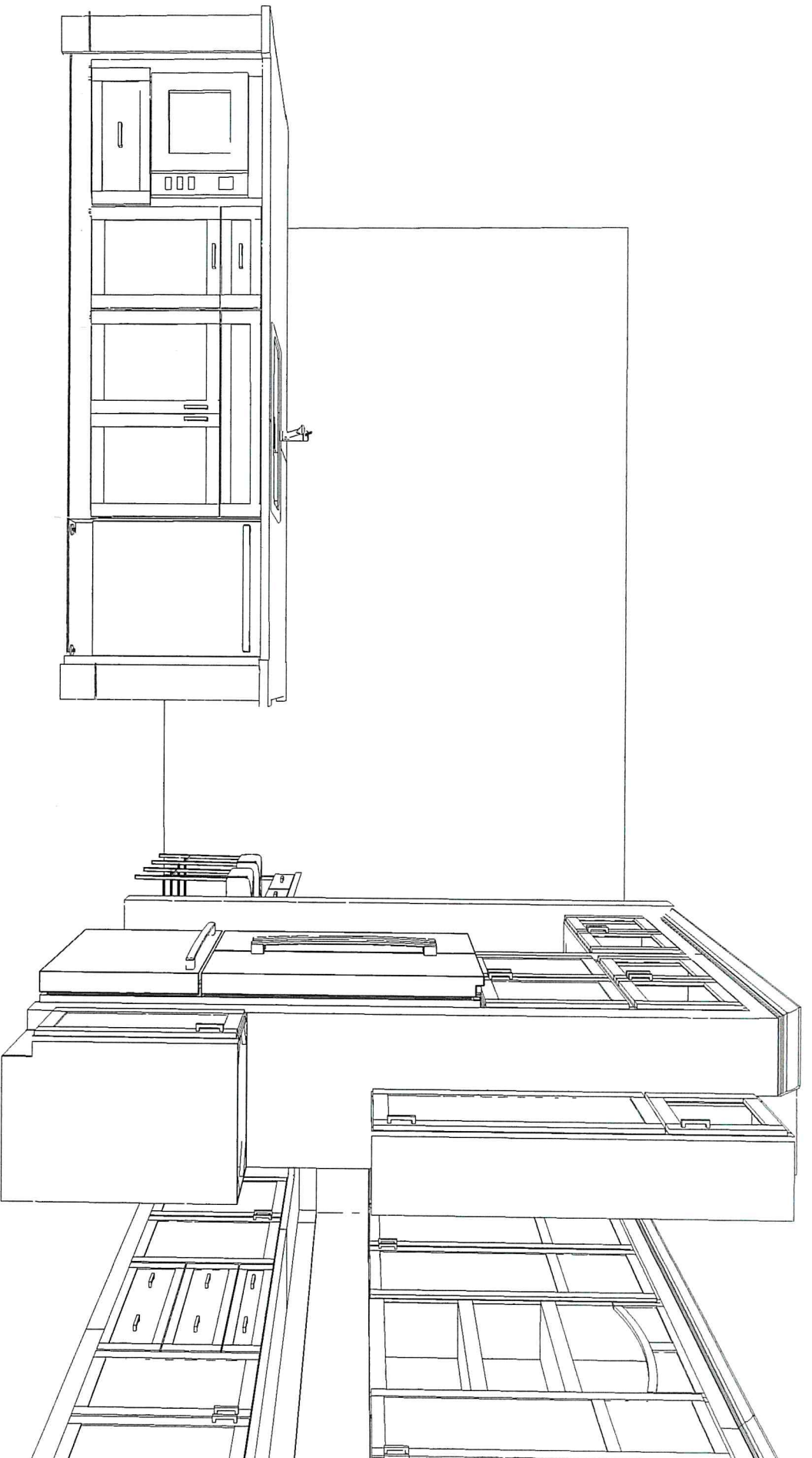

Note: This drawing is an artistic interpretation of the general appearance of the design. It is not meant to be an exact rendition.



Designed: 2/17/2026
Printed: 2/18/2026

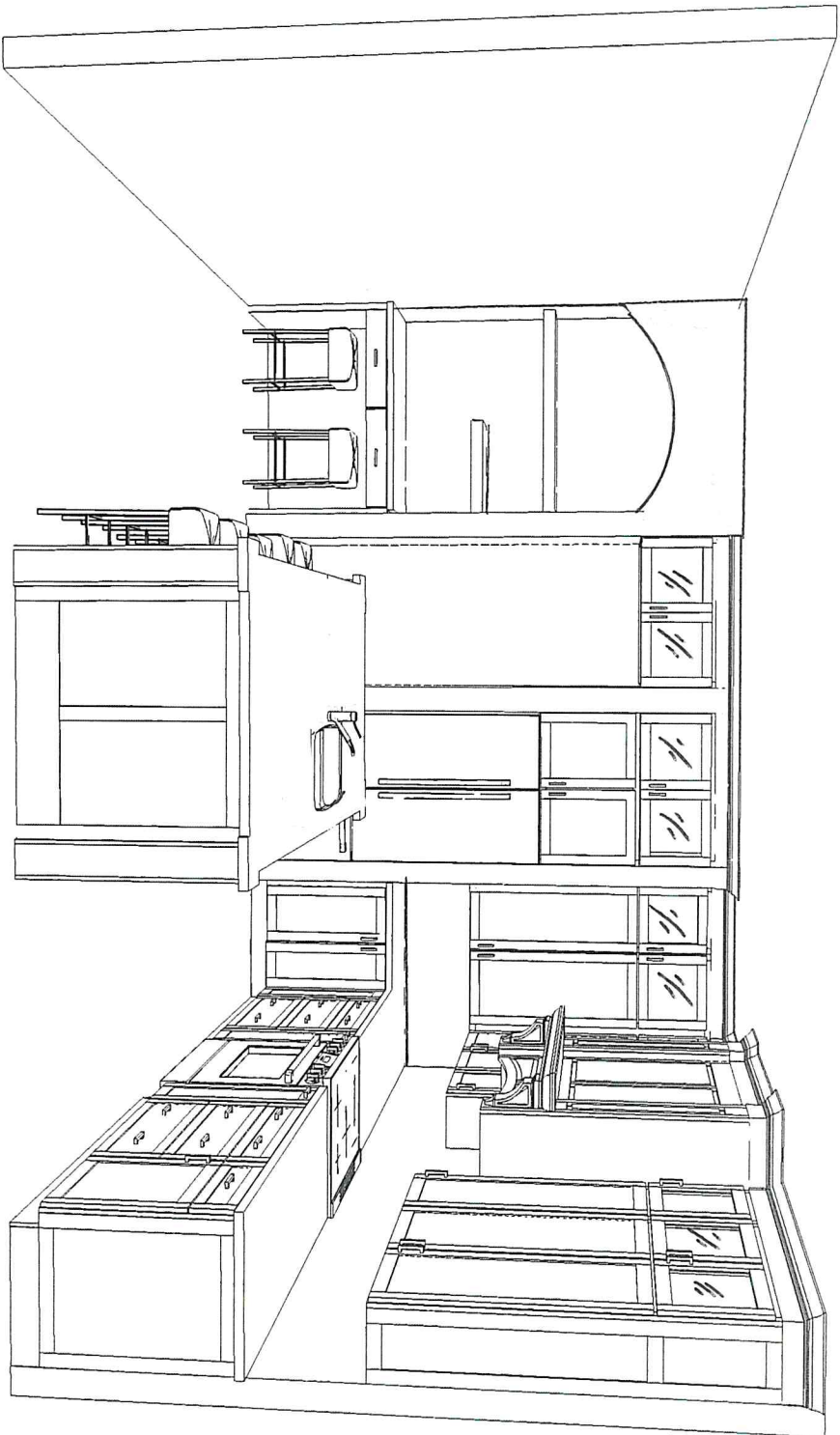

Note: This drawing is an artistic interpretation of the general appearance of the design. It is not meant to be an exact rendition.



Designed: 2/17/2024
Printed: 3/10/2026

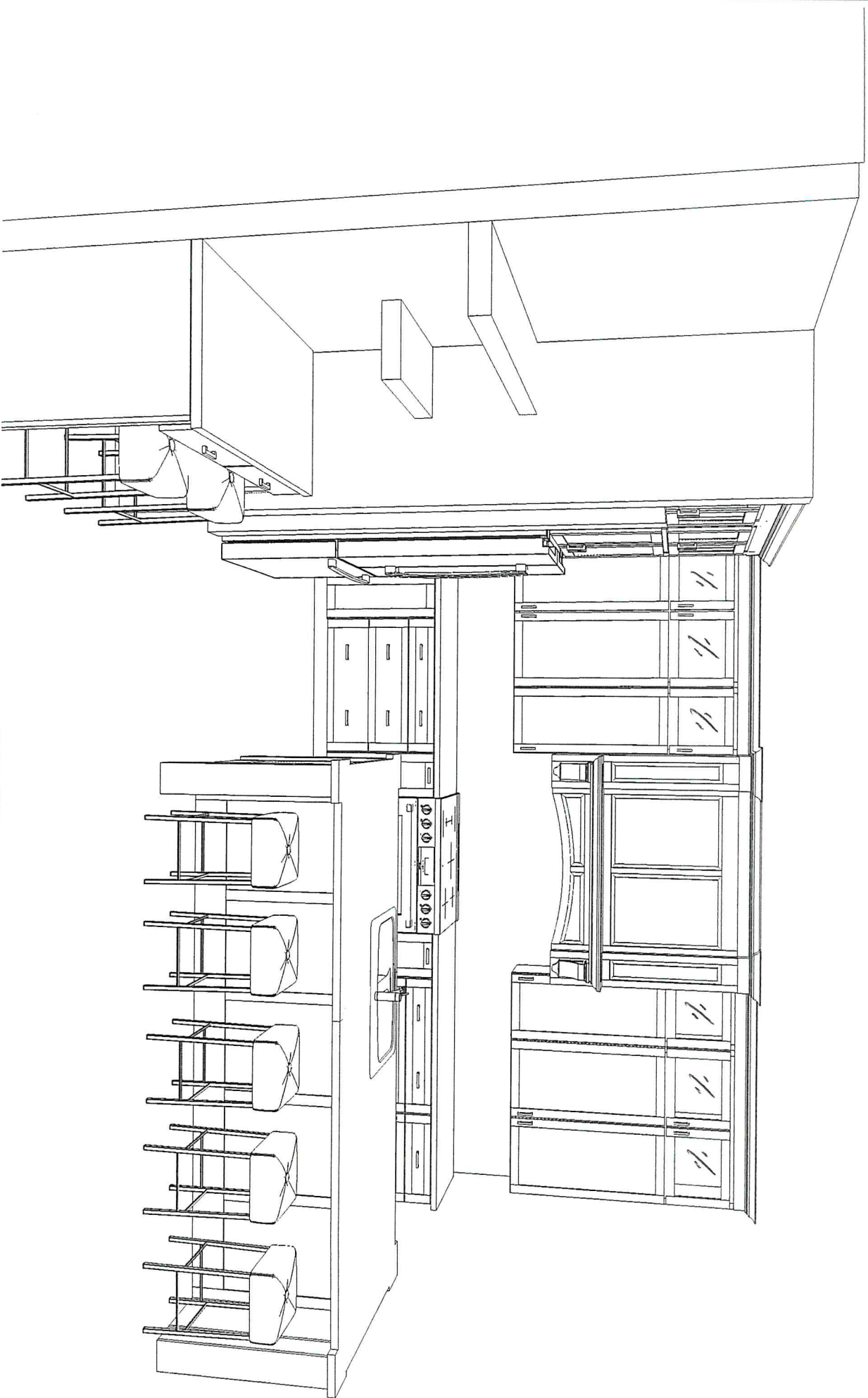

Note: This drawing is an artistic interpretation of the general appearance of the design. It is not meant to be an exact rendition.



Designed: 2/17/2026
Printed: 3/10/2026



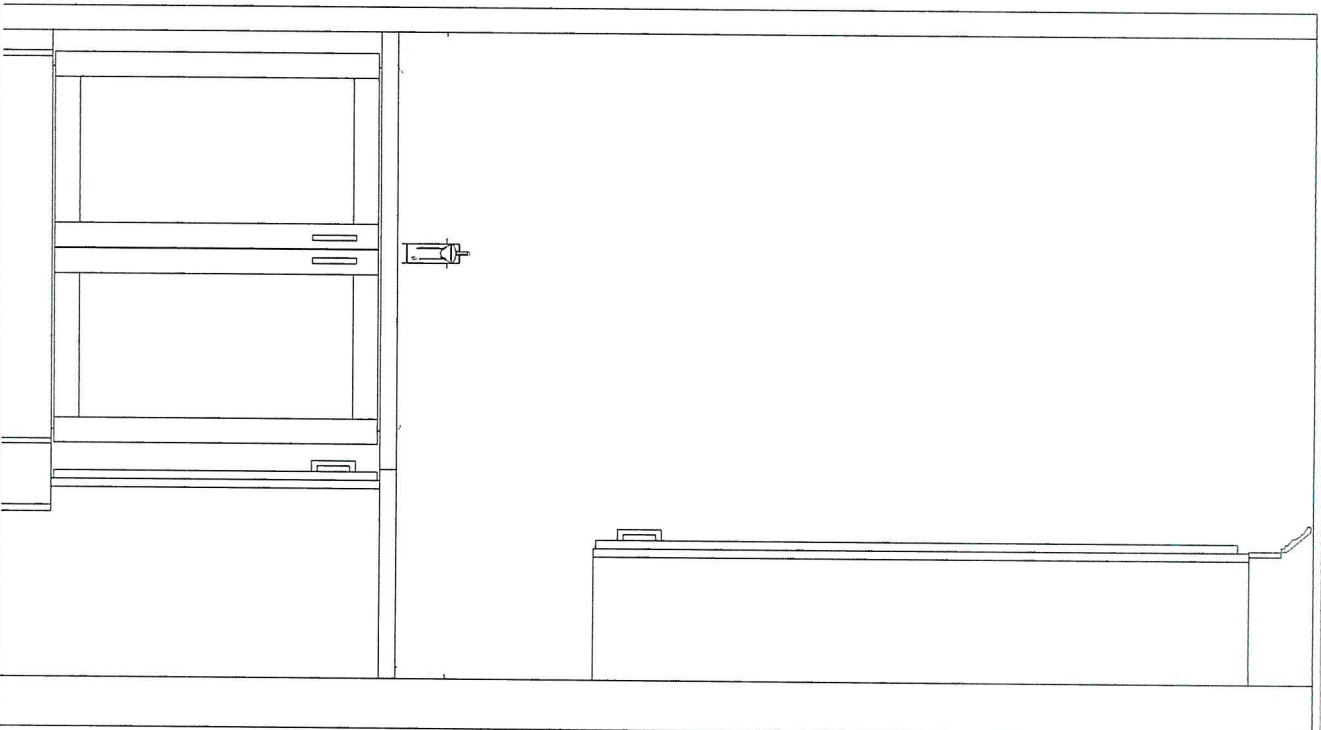

Note: This drawing is an artistic interpretation of the general appearance of the design. It is not meant to be an exact rendition.



Designed: 2/17/2026
Printed: 2/18/2026



Note: This drawing is an artistic interpretation of the general appearance of the design. It is not meant to be an exact rendition.



Designed: 2/17/2026
Printed: 2/18/2026



BUTLER PANTRY

DOOR: CAMBRIDGE
 DRAWER: 5-PIECE
 HINGES: SOFT CLOSE
 DRAWER GUIDES: HEAVY DUTY SOFT CLOSE
 OVERLAY: MODIFIED OVERLAY
 WOOD: MDF
 FINISH: LILY

TRIM:
 1-TOEKICK
 1-BASE SHOE
 1- PS3 AS TOP MOLD
 1-CRWN4

COUNTERTOPS: QUARTZ 3CM
 COLOR: CAMBRIA IRONSBRIDGE
 EDGE: RIDGELINE
 NO BACKSPLASH

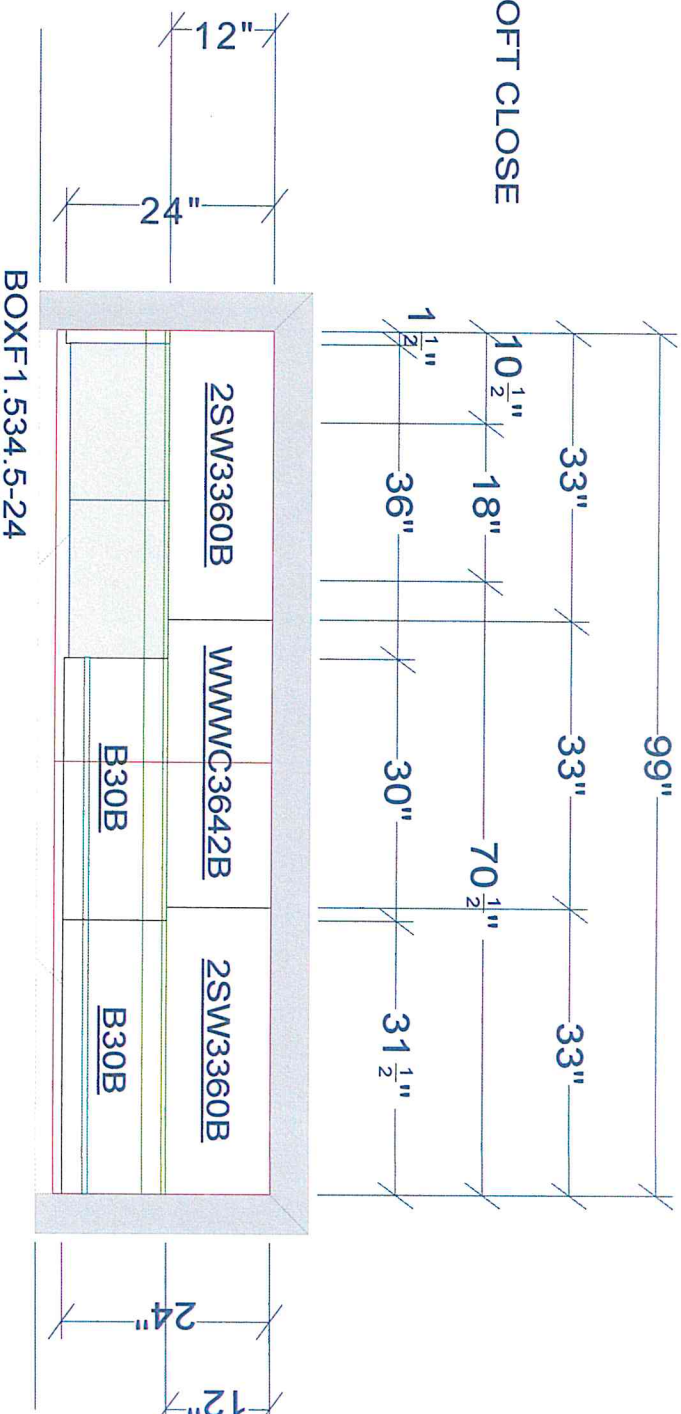

All dimensions size designations given are subject to verification on job site and adjustment to fit job conditions.



This is an original design and must not be released or copied unless applicable fee has been paid or job order placed.

Designed: 12/13/202
 Printed: 3/10/2026

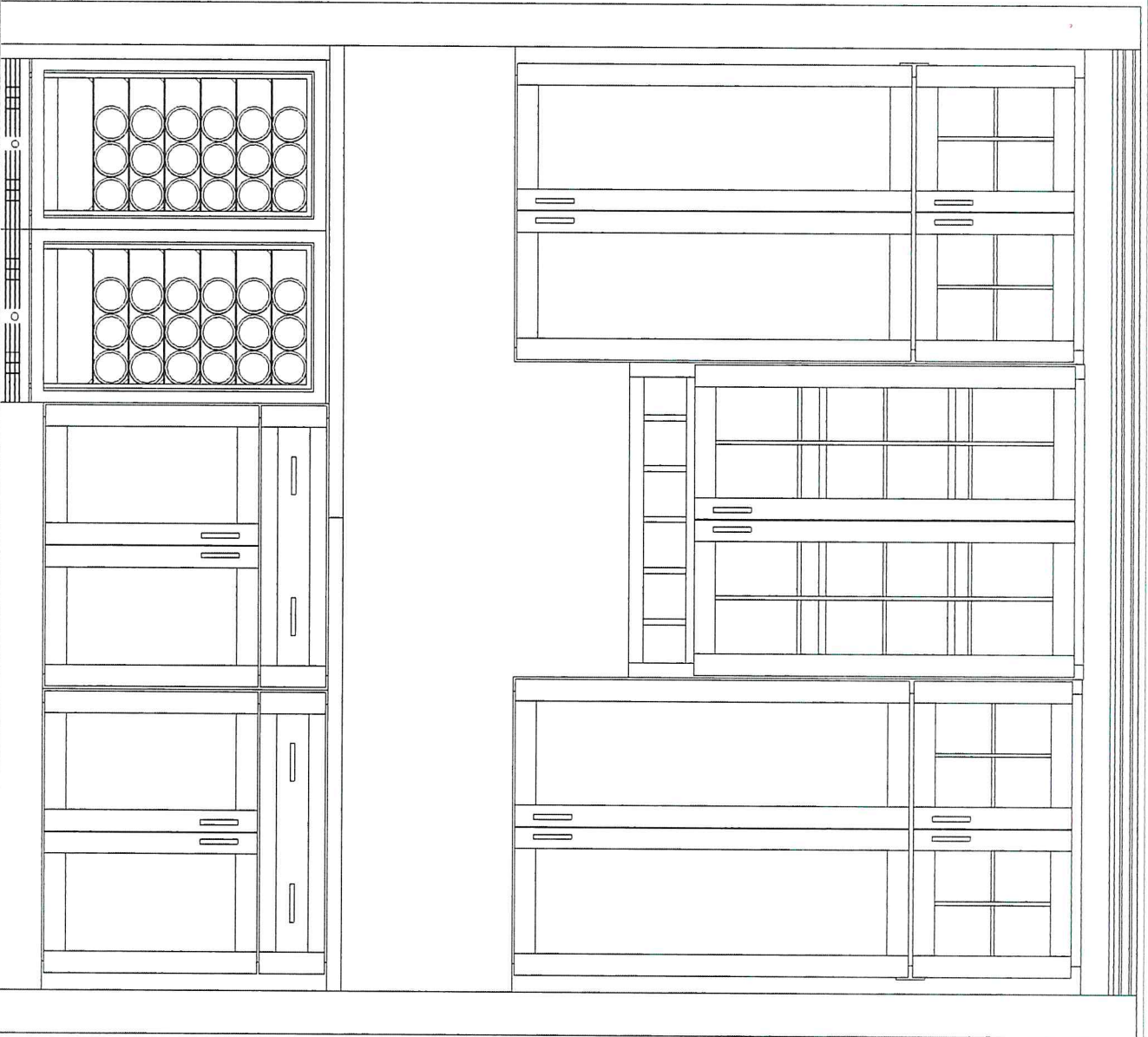

Note: This drawing is an artistic interpretation of the general appearance of the design. It is not meant to be an exact rendition.



Designed: 12/13/2022;
Printed: 2/18/2026

DINING ROOM SERVING AREA

- DOOR: CAMBRIDGE
 - DRAWER: 5-PIECE
 - HINGES: SOFT CLOSE
 - DRAWER GUIDES: HEAVY DUTY SOFT CLOSE
 - OVERLAY: MODIFIED OVERLAY
 - WOOD: MDF
 - FINISH: LILY
- TRIM:
2-TOEKICK
2-BASE SHOE
- COUNTERTOPS: QUARTZ 3CM
COLOR: CAMBRIA IRONSBRIDGE
EDGE: RIDGELINE
NO BACKSPLASH

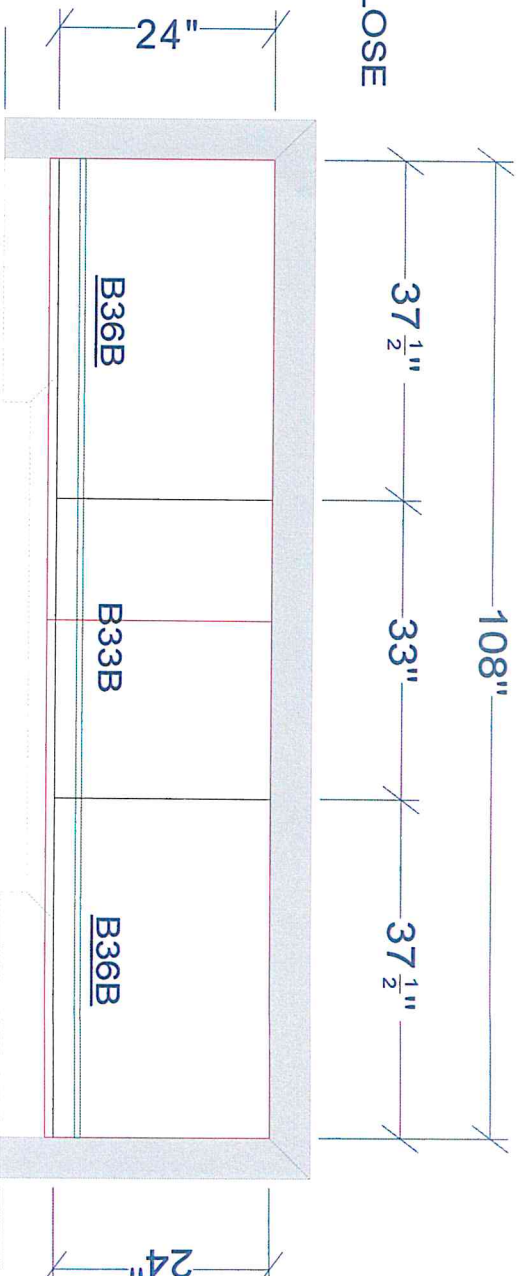

All dimensions size designations given are subject to verification on job site and adjustment to fit job conditions.



This is an original design and must not be released or copied unless applicable fee has been paid or job order placed.

Designed: 12/14/2022
Printed: 3/10/2026

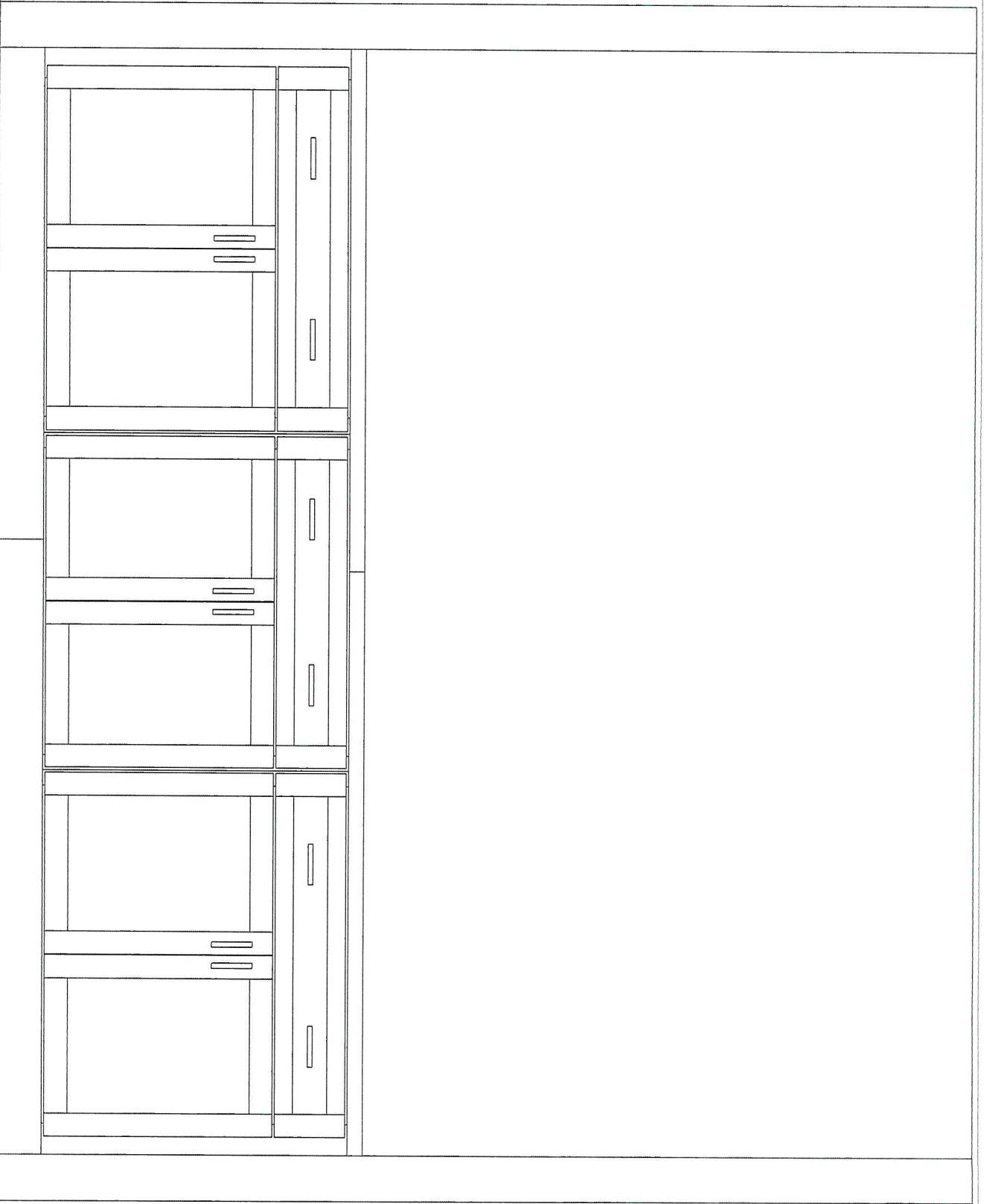

Note: This drawing is an artistic interpretation of the general appearance of the design. It is not meant to be an exact rendition.



Designed: 12/14/2025
Printed: 2/18/2026

Hafner - Serving Area

All

Drawing #: 1

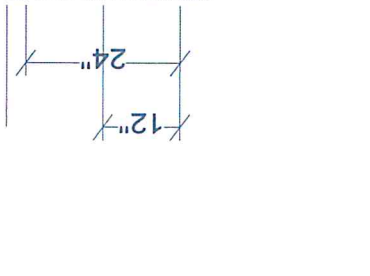
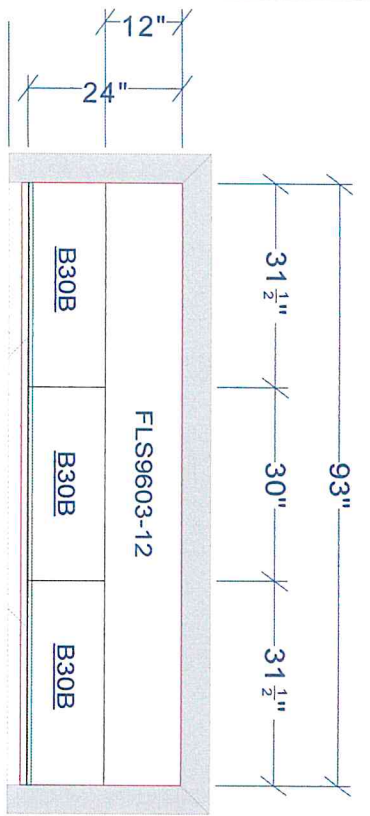

**GREAT ROOM
FIREPLACE CABINETS**

- DOOR: CAMBRIDGE
- DRAWER: 5-PIECE
- HINGES: HEAVY DUTY SOFT CLOSE
- DRAWER GUIDES: SOFT CLOSE
- OVERLAY: MODIFIED OVERLAY
- WOOD: MDF
- FINISH: LILY
- FLOATING SHELVES: MAPLE TOAST

- TRIM:
- 2-BASE SHOE
- 0-TOE KICK/FLUSH TOE
- COUNTERTOPS: QUARTZ 3CM
- COLOR:
- EDGE
- NO BACKSPLASH

All dimensions size designations given are subject to verification on job site and adjustment to fit job conditions.



This is an original design and must not be released or copied unless applicable fee has been paid or job order placed.

Designed: 12/13/202
Printed: 3/10/2026

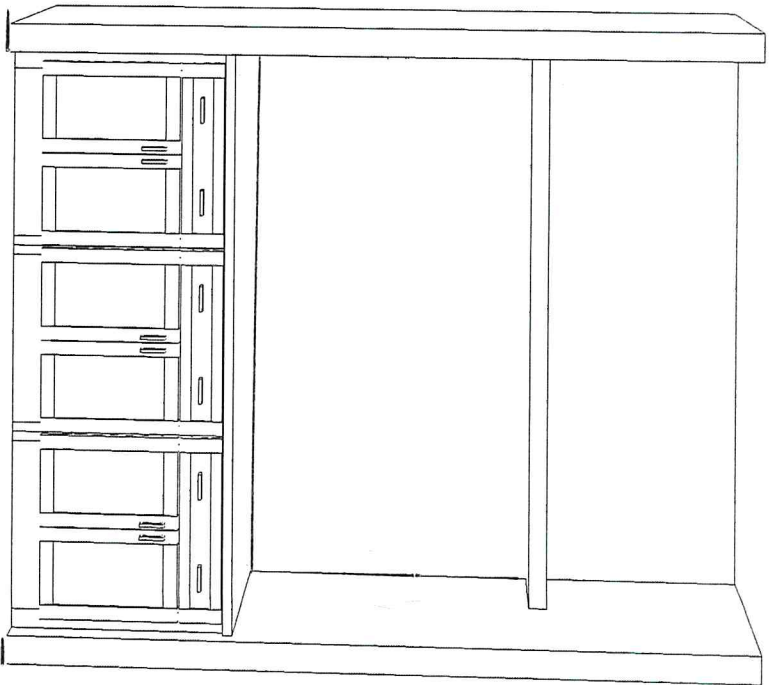
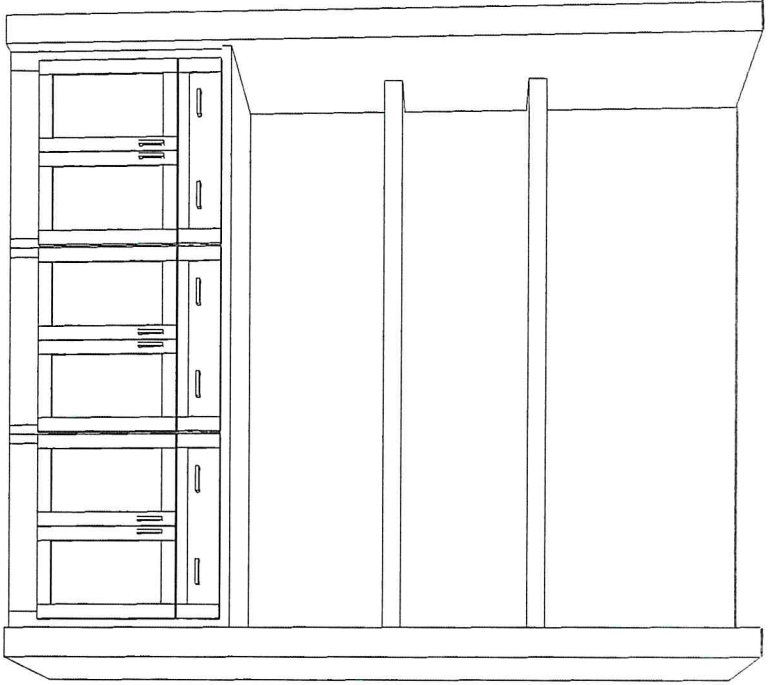

Note: This drawing is an artistic interpretation of the general appearance of the design. It is not meant to be an exact rendition.



Designed: 12/13/2025
Printed: 2/18/2026



Note: This drawing is an artistic interpretation of the general appearance of the design. It is not meant to be an exact rendition.

Hahner - Fireplace



Designed : 12/13/2025
Printed : 3/11/2026

Drawings 1 Drawings #. 1

REP1284L REP1284R 1BPNL 1BPNL

MUDROOM LOCKERS

DOOR: CAMBRIDGE
 DRAWER: 5-PIECE
 HINGES: SOFT CLOSE
 DRAWER GUIDES: SOFT CLOSE
 OVERLAY: MODIFIED OVERLAY
 WOOD: MAPLE
 FINISH: TOAST

TRIM:
 1- PS3 AS TOP MOLD
 2-CRWV4
 1-TOUCH UP KIT

COUNTERTOPS: QUARTZ 3CM
 COLOR:
 EDGE:

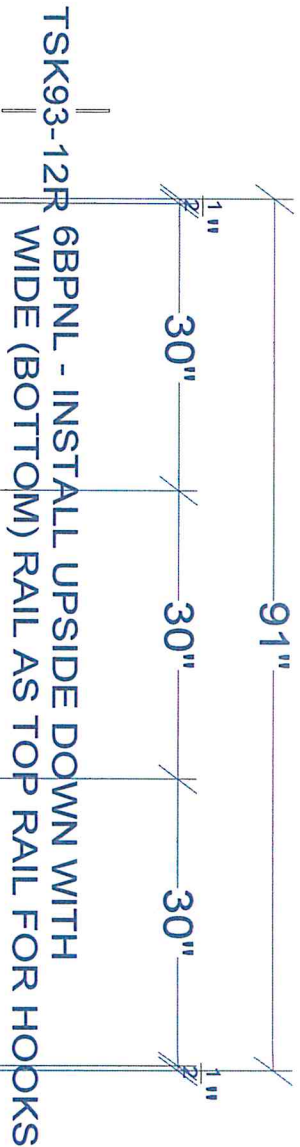

All dimensions size designations given are subject to verification on job site and adjustment to fit job conditions.



This is an original design and must not be released or copied unless applicable fee has been paid or job order placed.

Designed: 12/13/202
 Printed: 3/10/2026

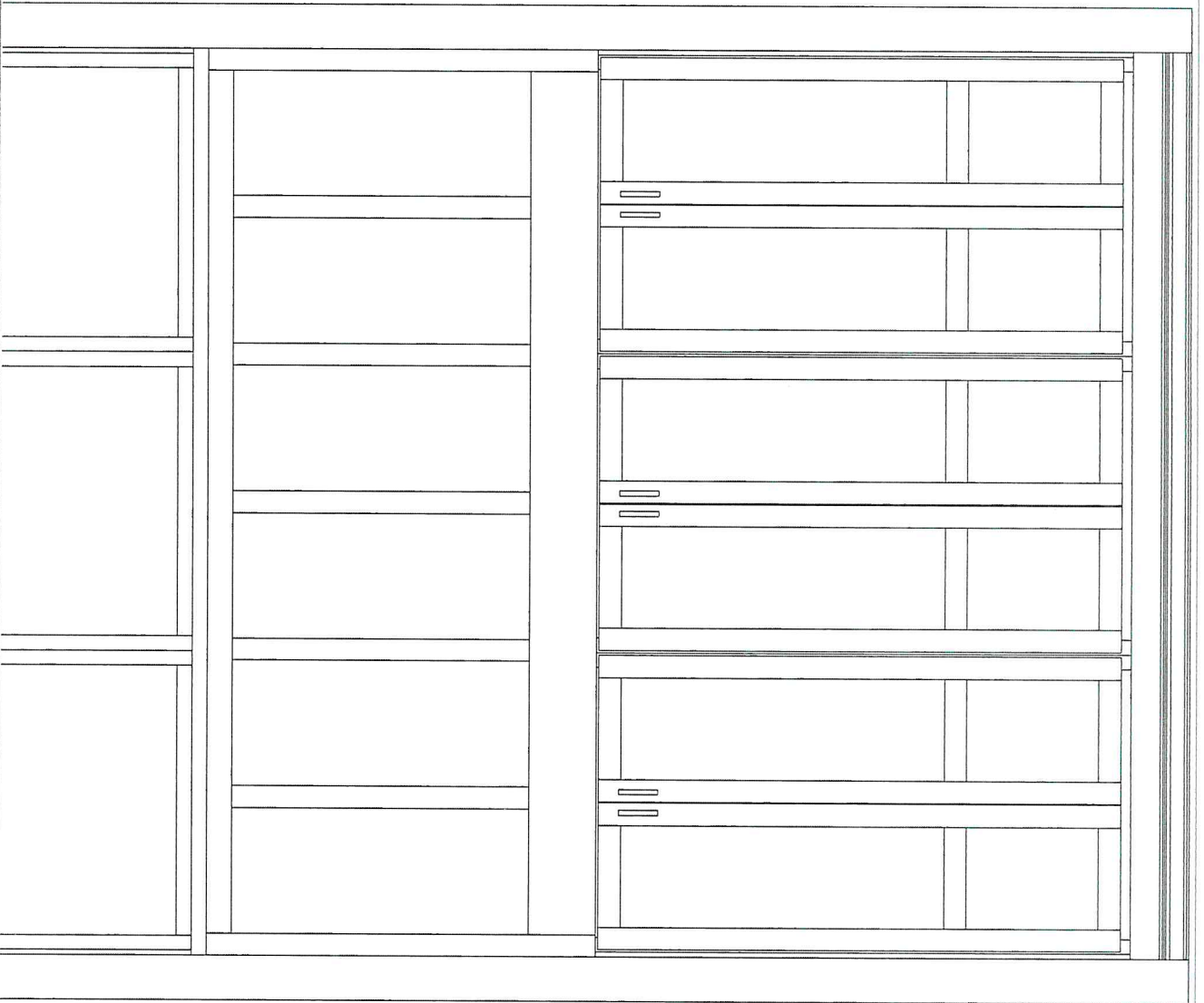

Note: This drawing is an artistic interpretation of the general appearance of the design. It is not meant to be an exact rendition.



Designed: 12/13/2025
Printed: 2/18/2026

MUDROOM DROP ZONE

DOOR: CAMBRIDGE
DRAWER: 5-PIECE
HINGES: SOFT CLOSE
DRAWER GUIDES: SOFT CLOSE
OVERLAY: MODIFIED OVERLAY
WOOD: MDF
FINISH: LILY

TRIM:
1-TOEKICK
1-BASE SHOE
1-PS3 AS TOP MOLD
1-CRWN4

COUNTERTOPS: QUARTZ 3CM
COLOR:
EDGE
NO BACKSPLASH

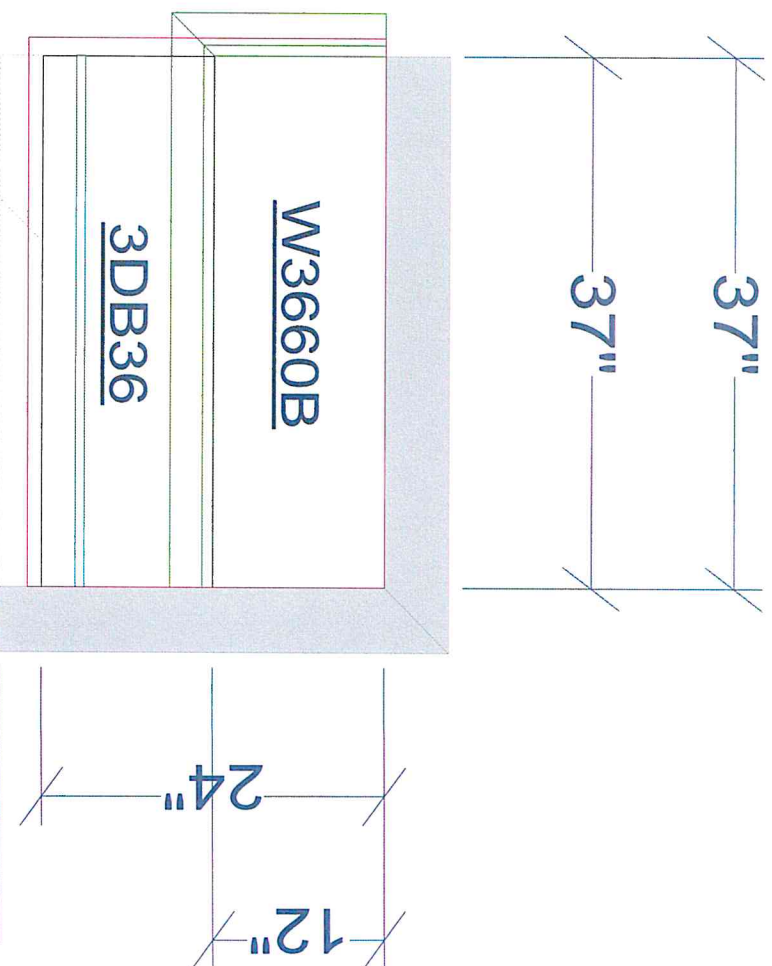

All dimensions size designations given are subject to verification on job site and adjustment to fit job conditions.



This is an original design and must not be released or copied unless applicable fee has been paid or job order placed.

Designed: 12/13/2020
Printed: 3/10/2026

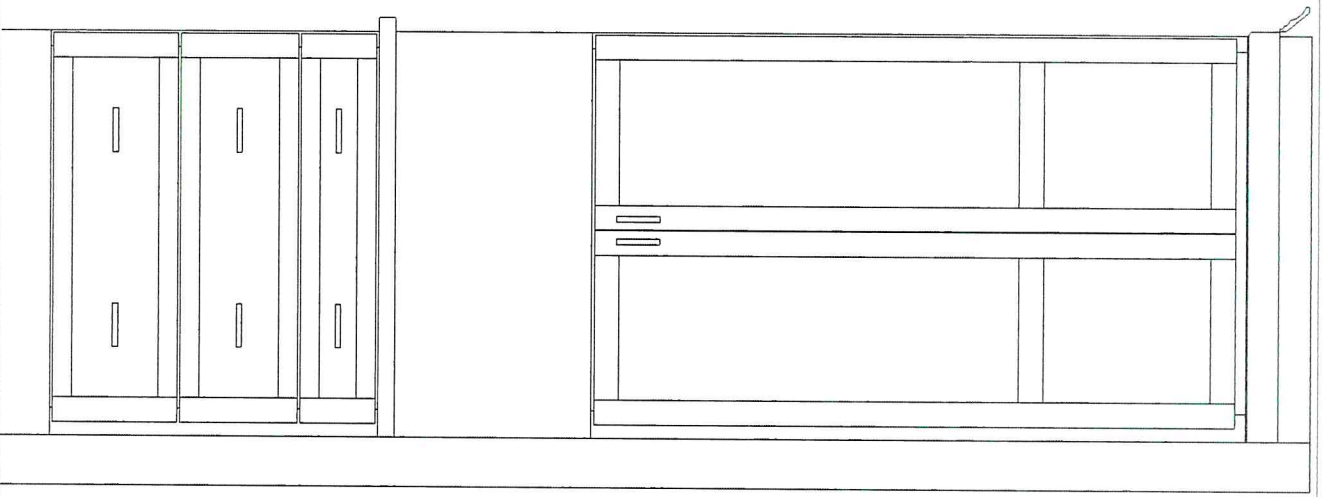

Note: This drawing is an artistic interpretation of the general appearance of the design. It is not meant to be an exact rendition.



Designed: 12/13/2025
Printed: 2/18/2026

LAUNDRY

DOOR: CAMBRIDGE
 DRAWER: 5-PIECE
 HINGES: SOFT CLOSE
 DRAWER GUIDES: SOFT CLOSE
 OVERLAY: MODIFIED OVERLAY
 WOOD: MDF
 FINISH: LILY

TRIM:
 2-TOEKICK
 2-BASE SHOE
 2-PS3 AS TOP MOLD
 2-CRWNA4

COUNTERTOPS: QUARTZ 3CM
 COLOR:
 EDGE
 4" HIGH BACKSPLASH
 FAUCET: 19868LF-CZ
 SINK: S-LS2413 (UNDERMOUNT)

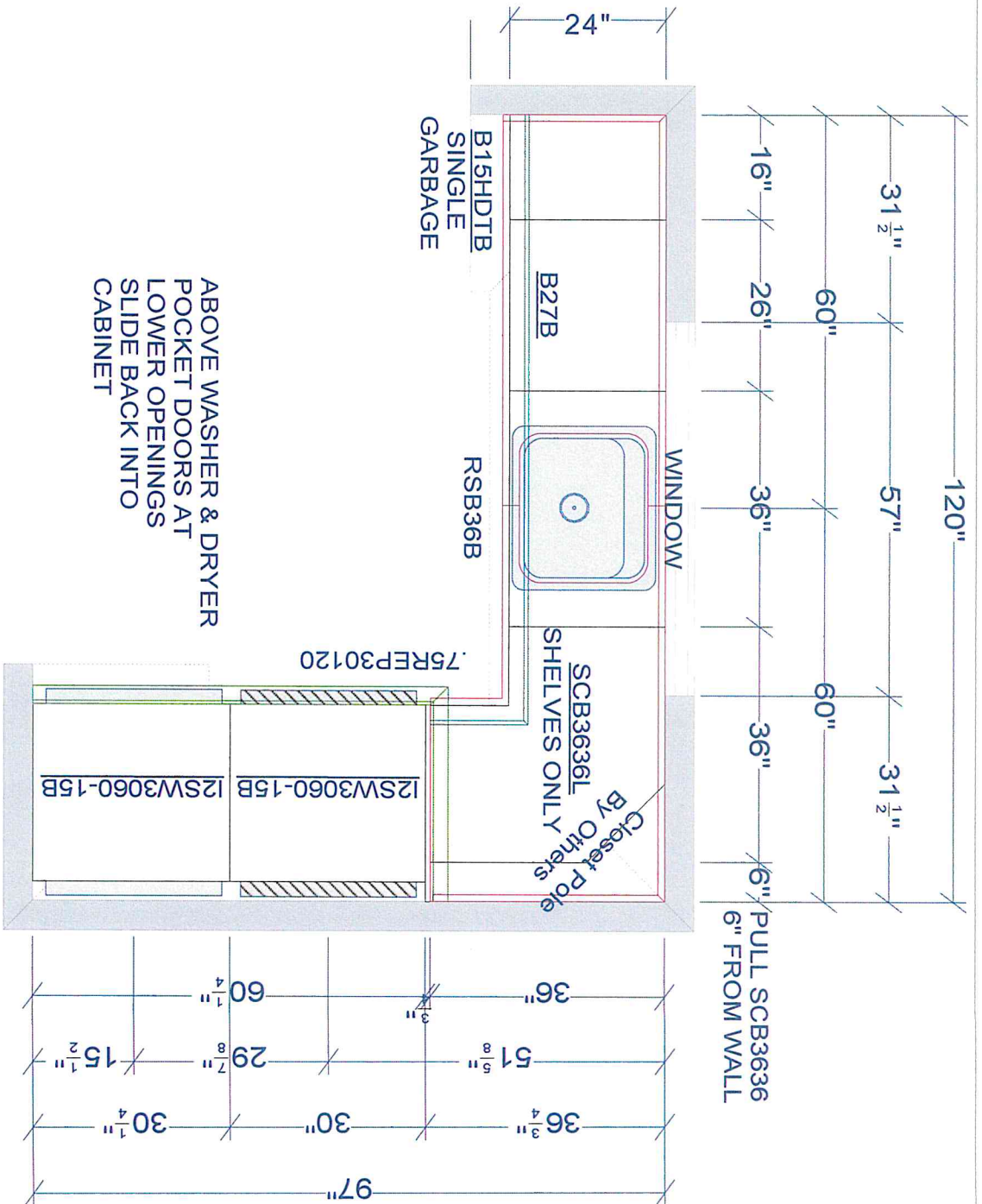

ABOVE WASHER & DRYER
 POCKET DOORS AT
 LOWER OPENINGS
 SLIDE BACK INTO
 CABINET

52-5/8" WASHER/DRYER
 HEIGHT WITH PEDESTALS

All dimensions size designations given are subject to verification on job site and adjustment to fit job conditions.



This is an original design and must not be released or copied unless applicable fee has been paid or job order placed.

Designed: 12/13/202
 Printed: 3/10/2026

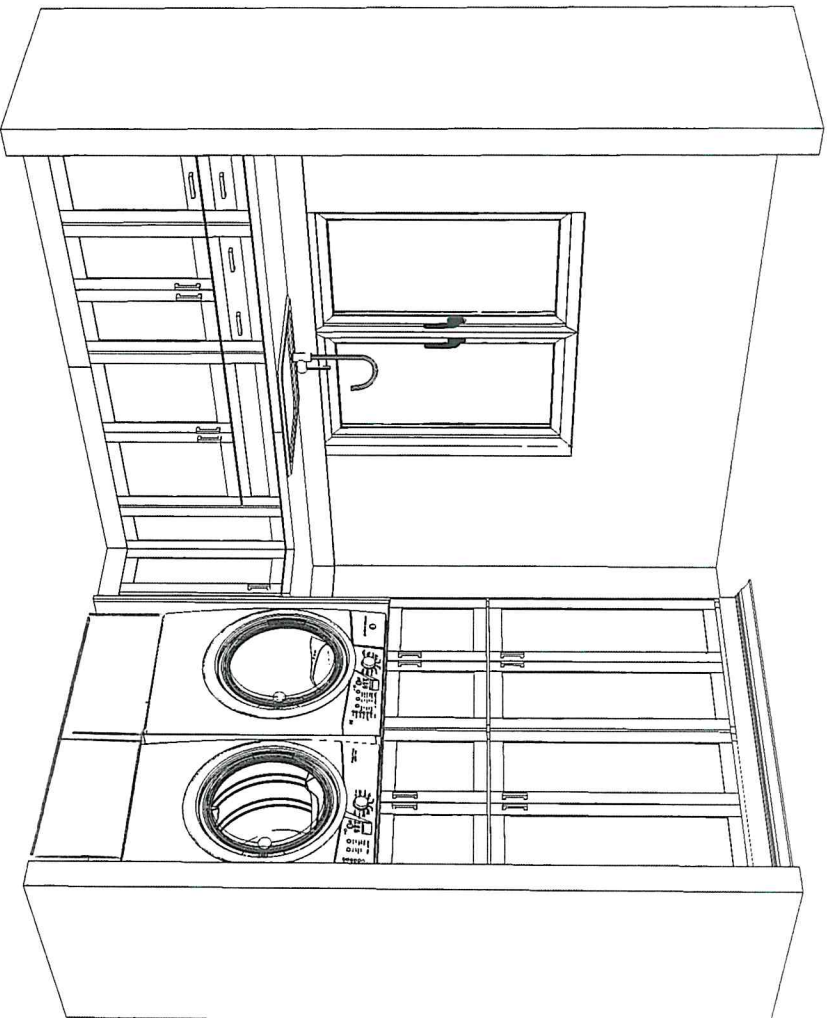

Note: This drawing is an artistic interpretation of the general appearance of the design. It is not meant to be an exact rendition.



Designed: 12/13/2025
Printed: 2/18/2026

PRIMARY BATH
CABINET HEIGHT 34-1/2"

DOOR: CAMBRIDGE
DRAWER: 5-PIECE
HINGES: SOFT CLOSE
DRAWER GUIDES: SOFT CLOSE
OVERLAY: MODIFIED OVERLAY
WOOD: MDF
FINISH: LILY

TRIM:
1-TOEKICK
1-BASE SHOE

COUNTERTOPS: QUARTZ 3CM
COLOR:
EDGE
4" HIGH BACKSPLASH

FAUCET: 3540LF-CZ 8" WIDESPREAD
SINK: K-20000-0

FACEFRAME AND DOOR FOR
WHIRLPOOL TUB NOT INCLUDED

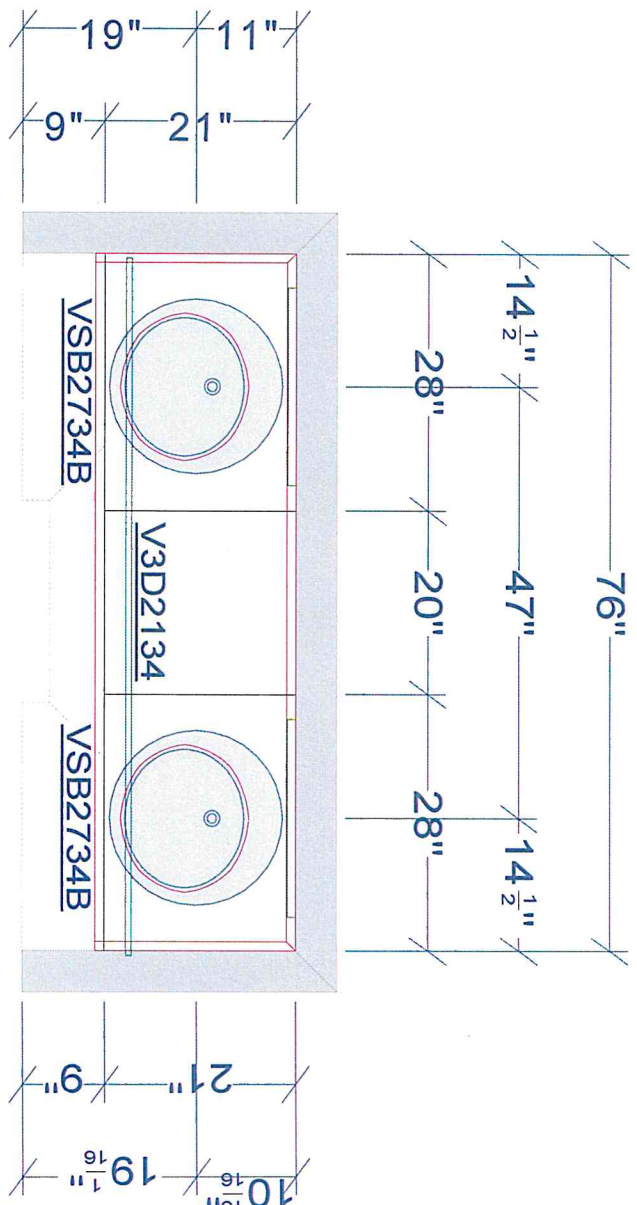

All dimensions size designations given are subject to verification on job site and adjustment to fit job conditions.



This is an original design and must not be released or copied unless applicable fee has been paid or job order placed.

Designed: 12/13/202
Printed: 3/10/2026

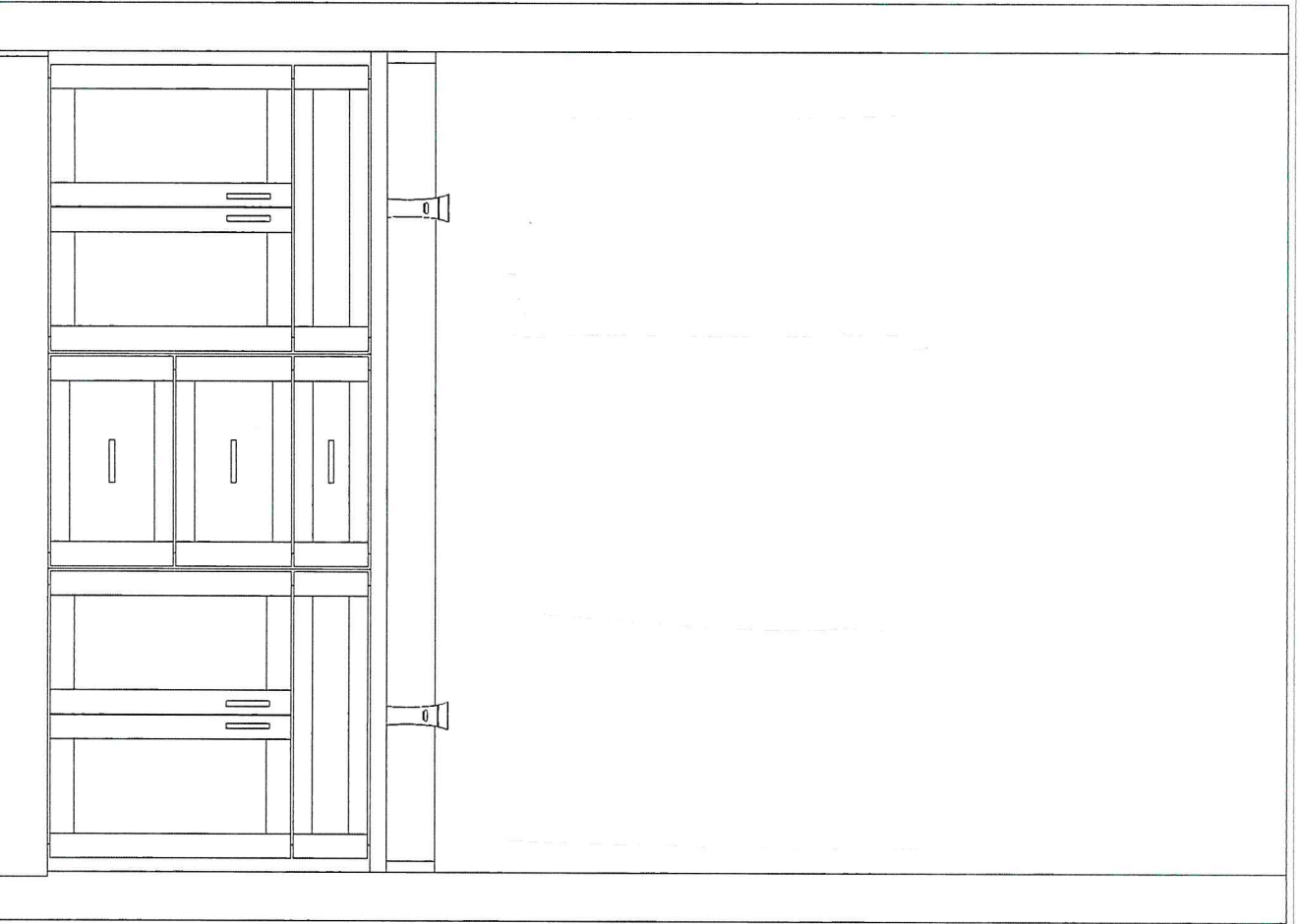

Note: This drawing is an artistic interpretation of the general appearance of the design. It is not meant to be an exact rendition.



Designed: 12/13/2025
Printed: 2/18/2026

Hafner - Primary Bath

All

Drawing #: 1

PRIMARY CLOSET BENCH
15" DEEP X 18" HIGH

WOOD: MDF
FINISH: LILY

TRIM:
1-BASE SHOE

COUNTERTOPS: QUARTZ 3CM

COLOR:
EDGE:
NO BACKSPLASH

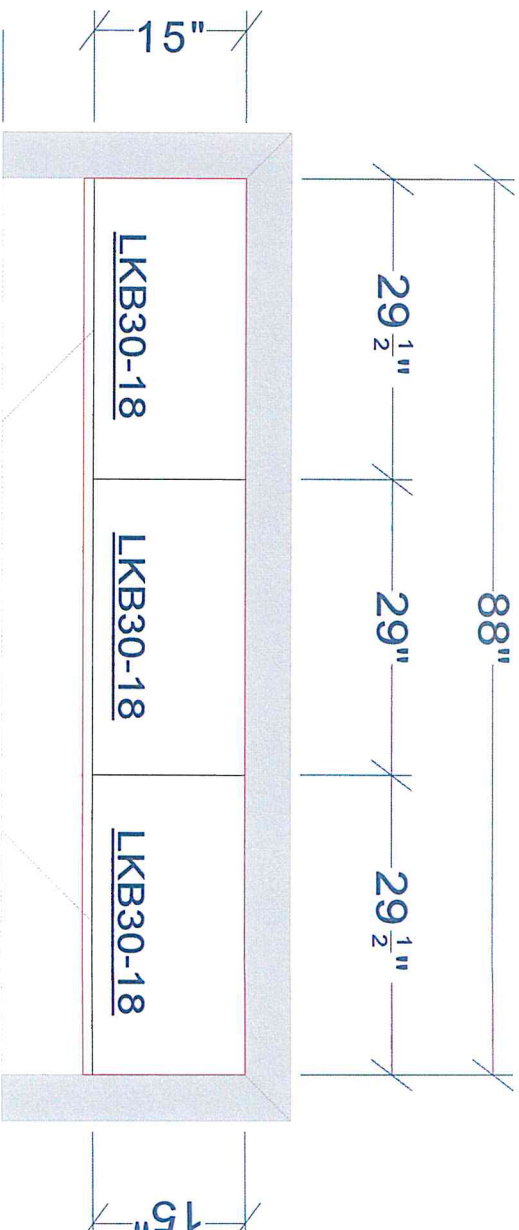

All dimensions - size designations given are subject to verification on job site and adjustment to fit job conditions.



This is an original design and must not be released or copied unless applicable fee has been paid or job order placed.

Designed: 12/14/202
Printed: 3/10/2026

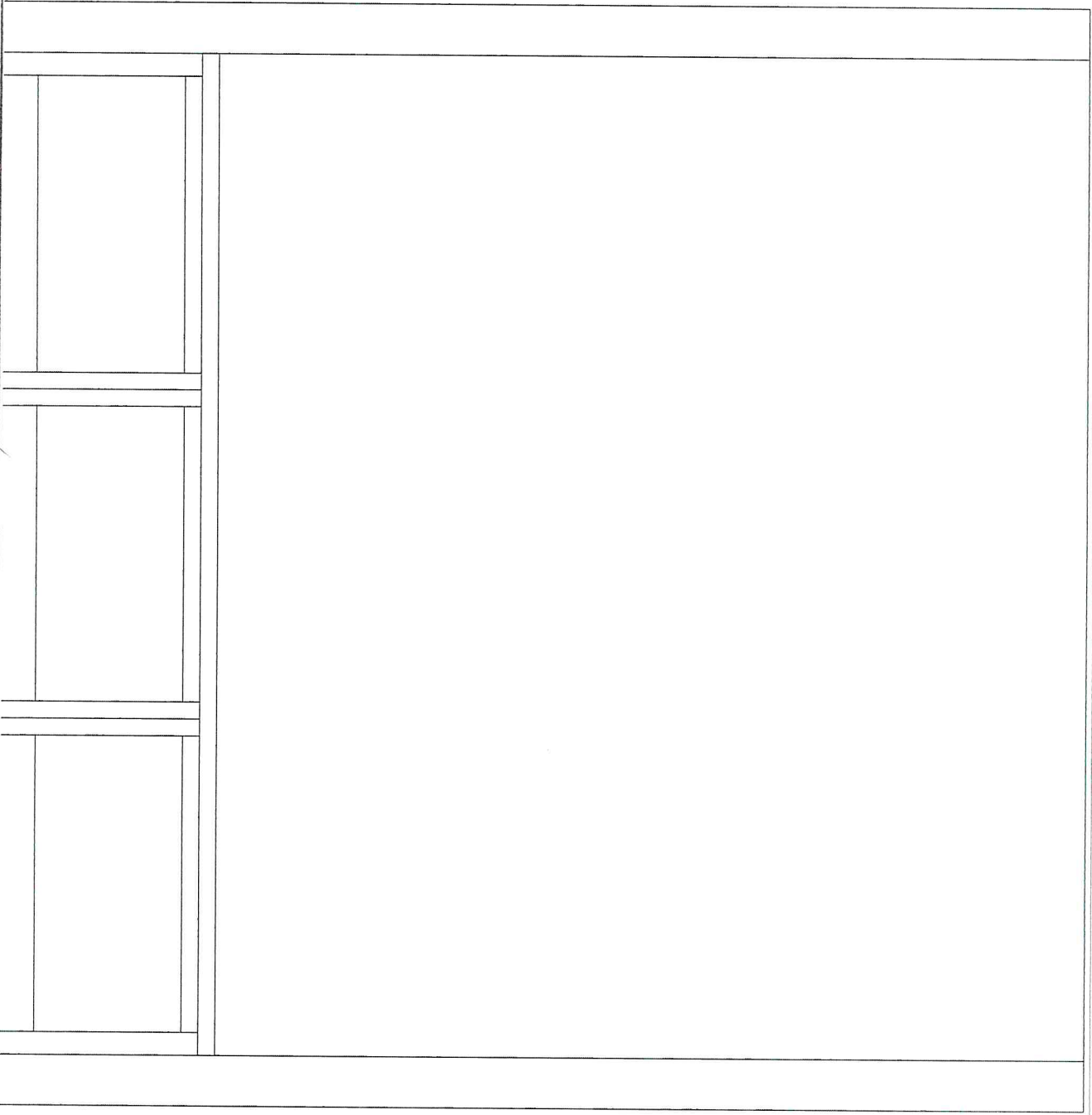

CONFIRM CABINET
BOTTOMS OR OPEN TO FLOOR

Note: This drawing is an artistic interpretation of the general appearance of the design. It is not meant to be an exact rendition.



Hafner - Primary Closet Bench

All

Drawing #: 1

Designed: 12/14/2025
Printed: 2/18/2026

2ND FLOOR BATH
CABINET HEIGHT 34-1/2"

DOOR: CAMBRIDGE
DRAWER: 5-PIECE
HINGES: SOFT CLOSE
DRAWER GUIDES: SOFT CLOSE
OVERLAY: MODIFIED OVERLAY
WOOD: MDF
FINISH: LILY

TRIM:
1-TOEKICK
2-BASE SHOE
1- PS3 AS TOP MOLD
1-CRWN4

COUNTERTOPS: QUARTZ 3CM
COLOR:
EDGE
4" HIGH BACKSPLASH

FAUCET: 35840LF-CZ 8" WIDESPREAD
SINK: 20000-0

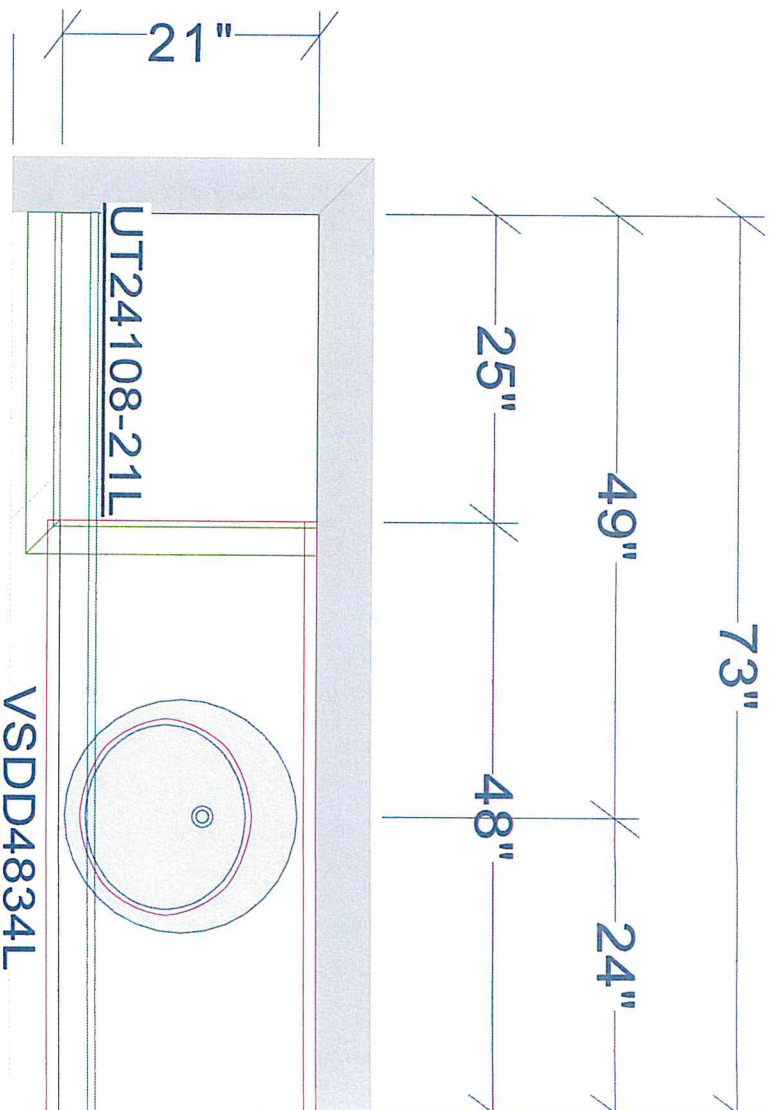

All dimensions -size designations given are subject to verification on job site and adjustment to fit job conditions.



This is an original design and must not be released or copied unless applicable fee has been paid or job order placed.

Designed: 12/14/2020
Printed: 3/10/2026

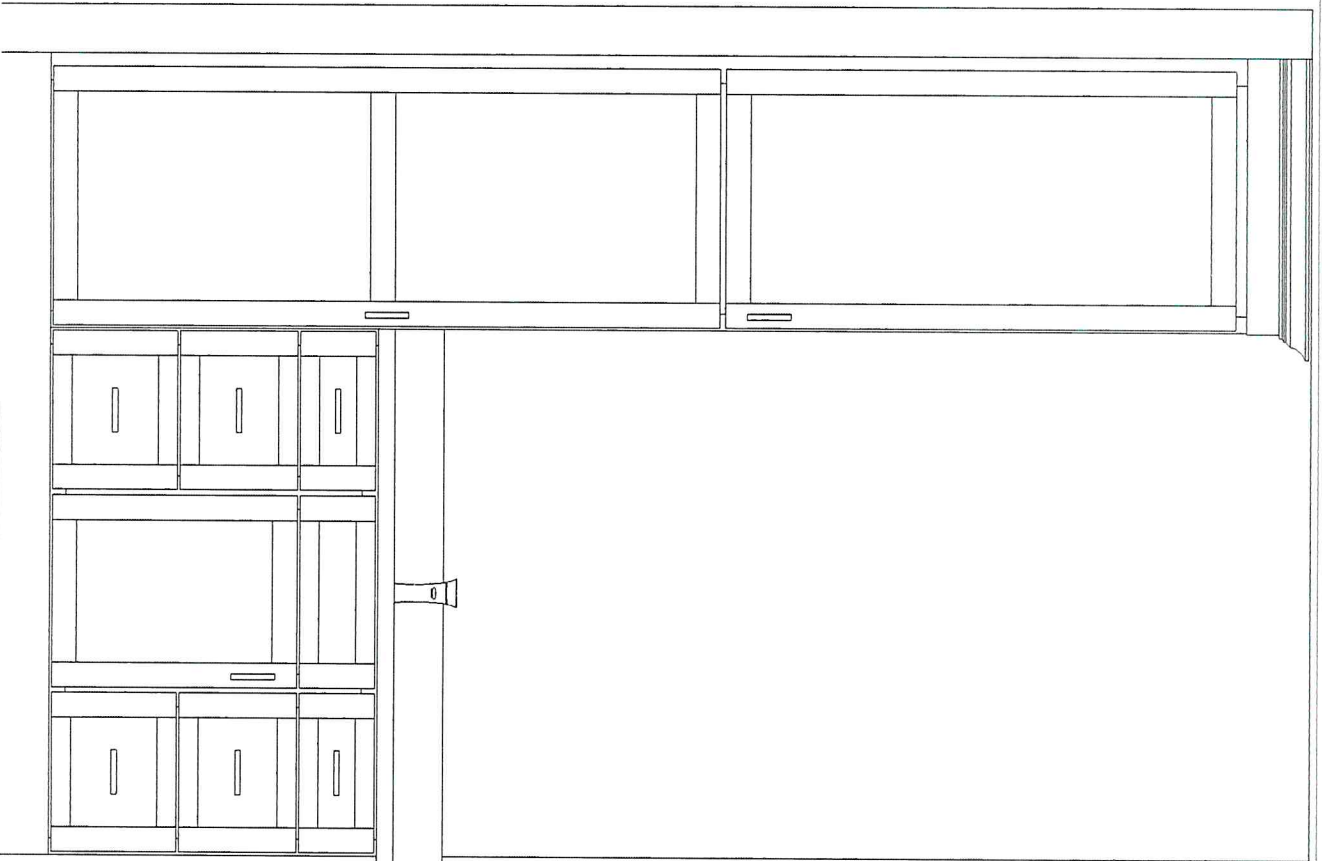

Note: This drawing is an artistic interpretation of the general appearance of the design. It is not meant to be an exact rendition.



Designed: 12/14/2025
Printed: 2/18/2026

2ND FLOOR BEDROOM
WINDOW SEAT

DOOR: CAMBRIDGE
HINGES: SOFT CLOSE
OVERLAY: MODIFIED OVERLAY
WOOD: MDF
FINISH: LILY

TRIM:
2-BASE SHOE

COUNTERTOPS: QUARTZ 3CM
COLOR:
EDGE

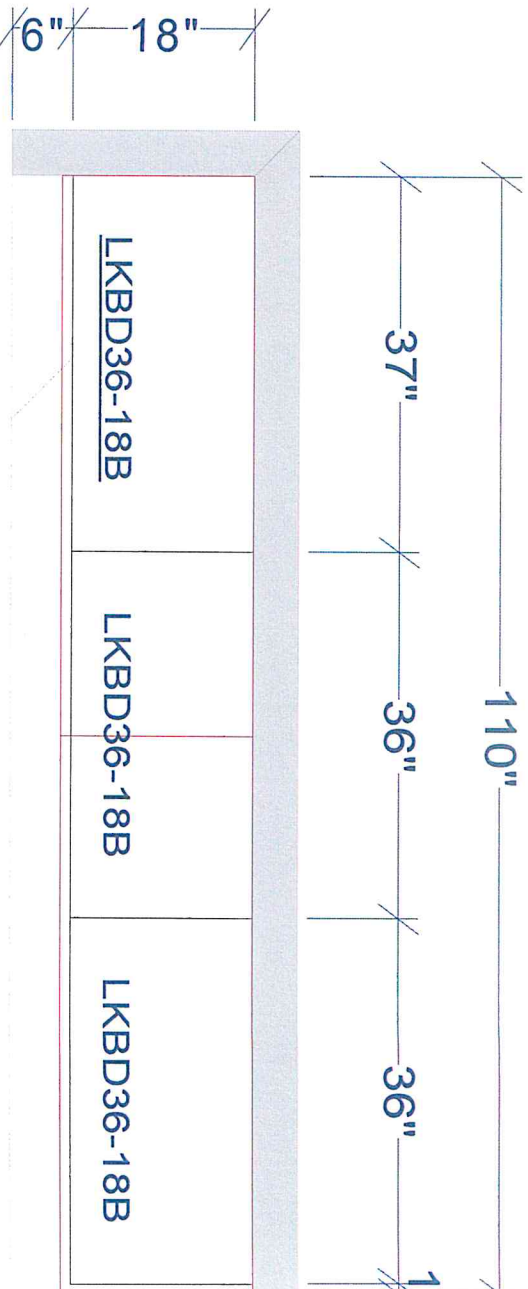

All dimensions, size designations given are subject to verification on job site and adjustment to fit job conditions.



This is an original design and must not be released or copied unless applicable fee has been paid or job order placed.

Designed: 12/14/202
Printed: 3/10/2026

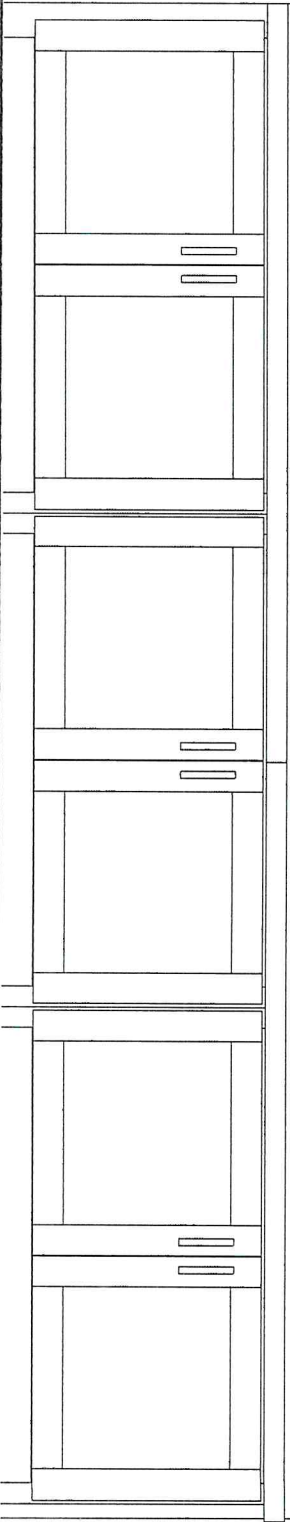

Note: This drawing is an artistic interpretation of the general appearance of the design. It is not meant to be an exact rendition.



Designed: 12/14/202
Printed: 3/10/2026

LL WET BAR

DOOR: CAMBRIDGE

DRAWER: 5-PIECE

HINGES: SOFT CLOSE

DRAWER GUIDES: SOFT CLOSE

OVERLAY: MODIFIED OVERLAY

WOOD: MDF

FINISH: LILY

TRIM:

1-TOEKICK

2-BASE SHOE

2- PS3 AS TOP MOLD

2-CRWVN4

COUNTERTOPS: QUARTZ 3CM

COLOR:

EDGE

NO BACKSPLASH

FAUCET: 14882LF-CZ

SINK: 33711-PC

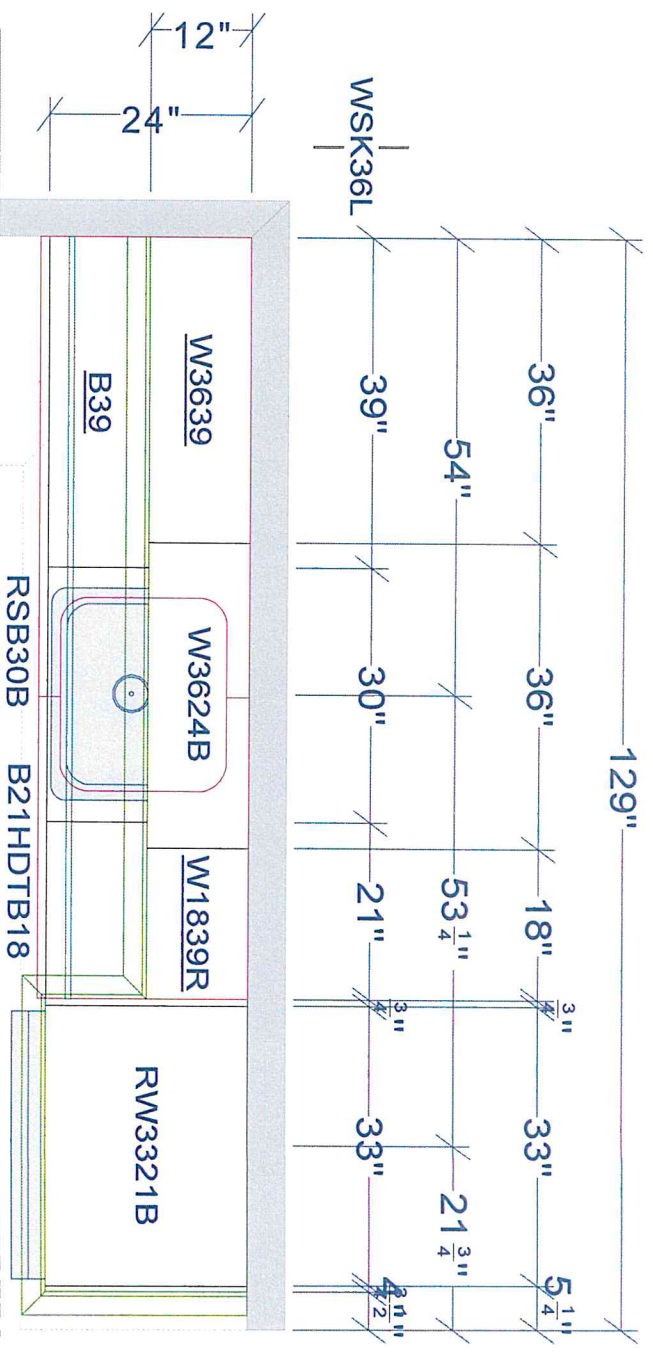

All dimensions size designations given are subject to verification on job site and adjustment to fit job conditions.



This is an original design and must not be released or copied unless applicable fee has been paid or job order placed.

Designed: 12/14/2020
Printed: 3/10/2026

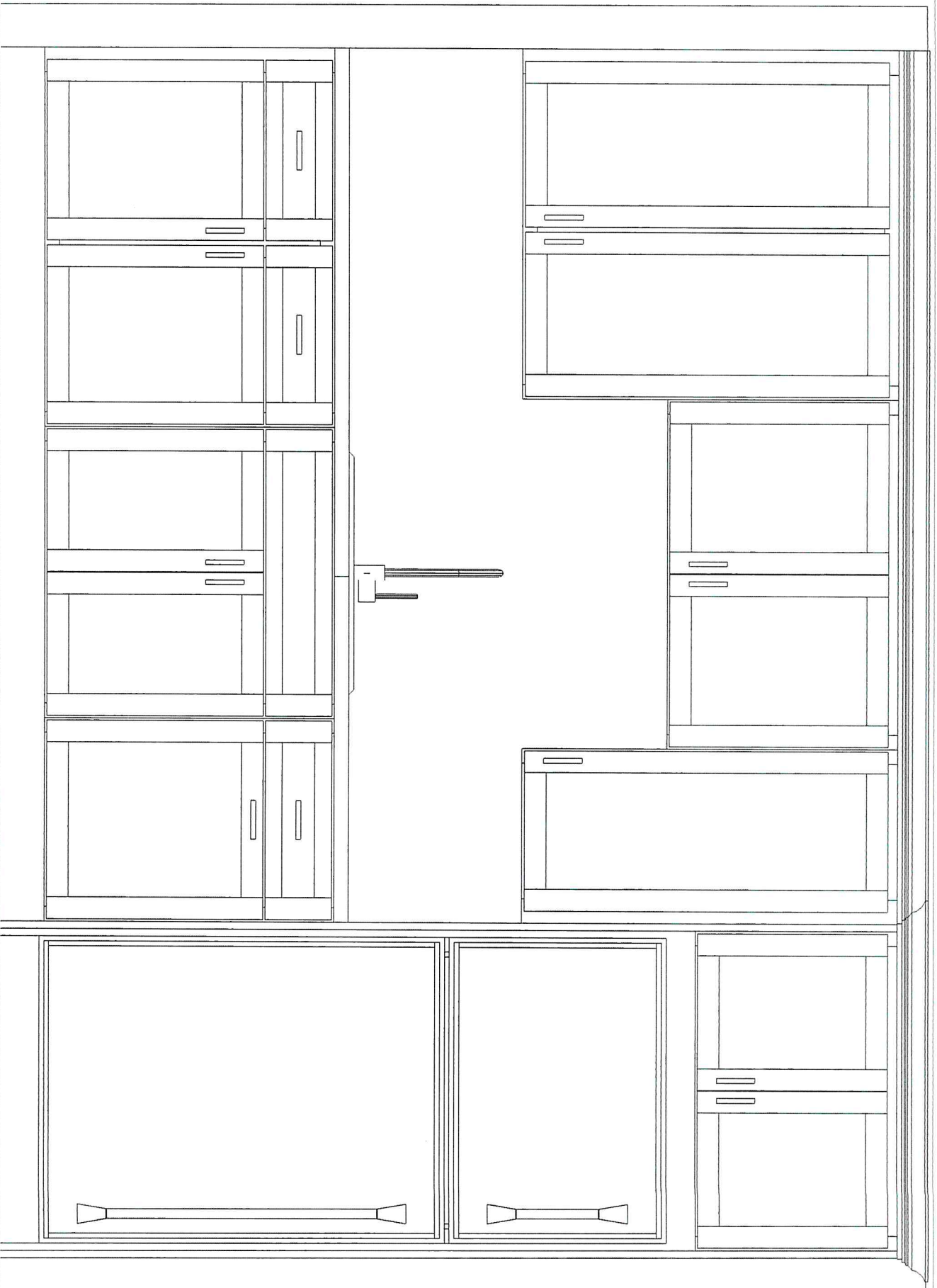

Note: This drawing is an artistic interpretation of the general appearance of the design. It is not meant to be an exact rendition.

Haflner - LL Wet Bar



All

Designed: 12/14/2025
Printed: 2/18/2026

Drawing #: 1

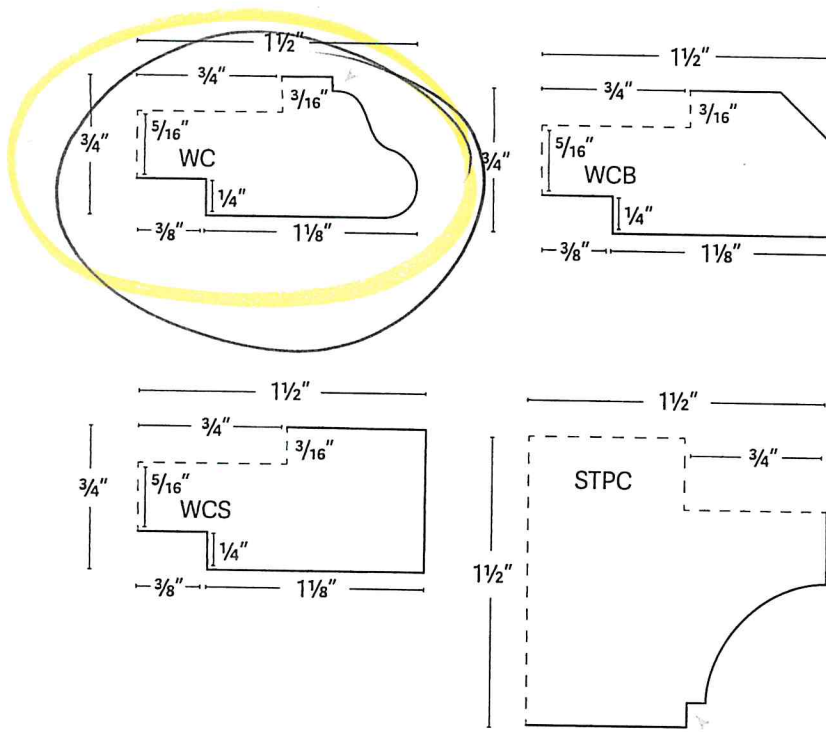

UNDER CABINET MOLDING

- Available in 8' (96") lengths.
- Guaranteed 92" of usable molding.
- Moldings will not show rustic characteristics.
- Wainscot Cap moldings notched for under cabinet paneling. Under Cabinet Paneling can be found on page 164.

NO MODIFICATIONS

		0-3
WAINSCOT CAP	WC	172
WAINSCOT CAP - BEVEL	WCB	172
WAINSCOT CAP - SQUARE	WCS	172
STEP COVE	STPC	637

TRIM & OTHER MOLDING

- Most available in 8' (96") lengths.
- Scribe and Large Scribe available in 10' (120") lengths.
- Guaranteed 92" of usable molding for 8' lengths and 116" of usable moldings for 10' lengths.
- Moldings will not show rustic characteristics.

NO MODIFICATIONS

		0-3
SCRIBE	SC	105
LARGE SCRIBE	SCL	150
DOUBLE SCRIBE	DSC	84
BASE SHOE	BS	100
SQUARE SHOE	SSM	100
SQUARE SHOE LARGE	SSML	180
INSIDE CORNER	IC	100
OUTSIDE CORNER	OC	100
LARGE OUTSIDE CORNER	OCL	287
135° OUTSIDE CORNER	OC135	172

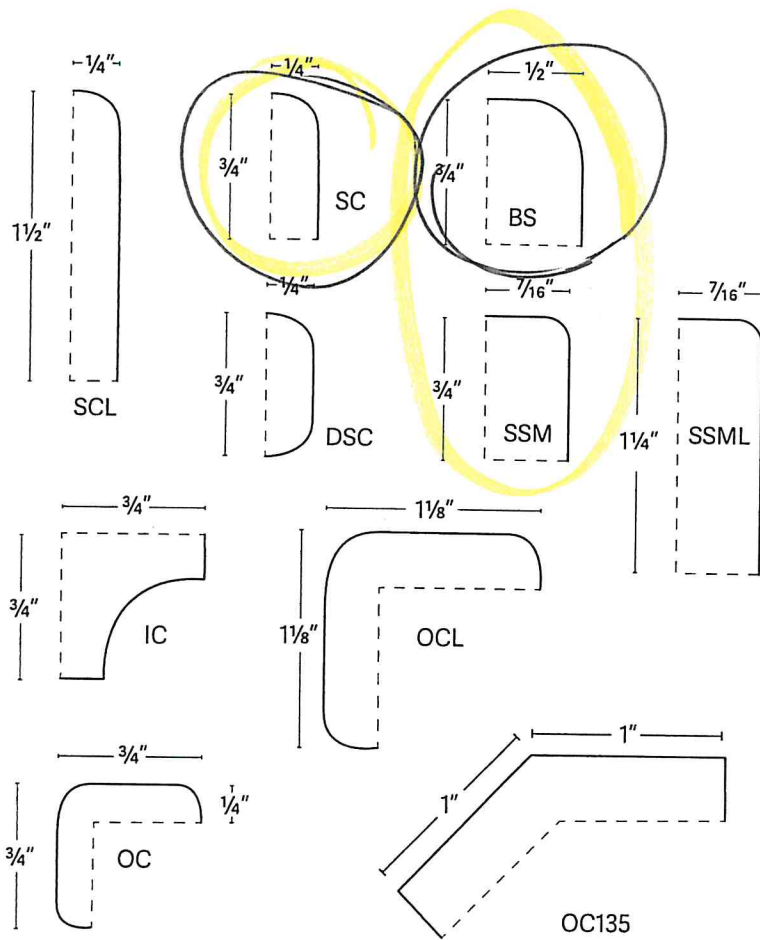

— Indicates Finished Sides
 --- Indicates Unfinished Sides
 ∇ Indicates Profile Glaze Locations

CROWN MOLDING

- Available in 10' (120") lengths.
- Guaranteed 116" of usable crown.
- Moldings will not show rustic characteristics.

NO MODIFICATIONS.

TRADITIONAL CROWN

	0-3
CRWN2	270
CRWN3	345
CRWN4	448
CRWN5	528

SHAKER CROWN

	0-3
SCRWN3	345
SCRWN4	448

BEADED COVE CROWN

	0-3
BCCRWN4	448

COVE CROWN

	0-3
CVCRWN2	270
CVCRWN3	345
CVCRWN5	528

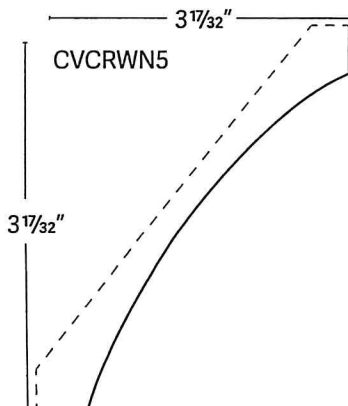
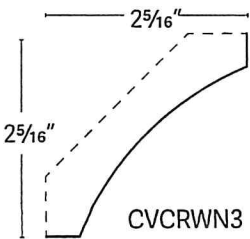
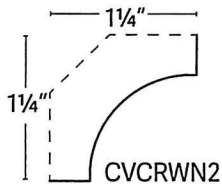
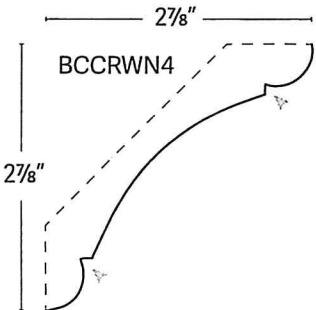
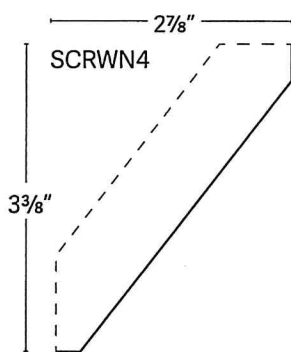
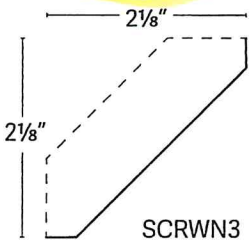
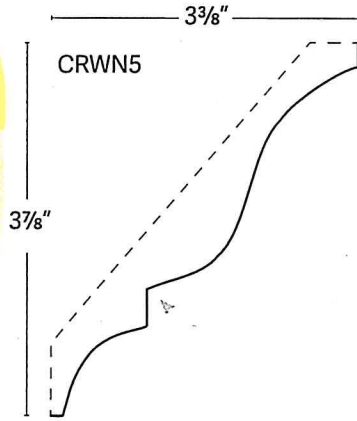
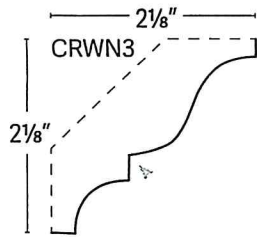
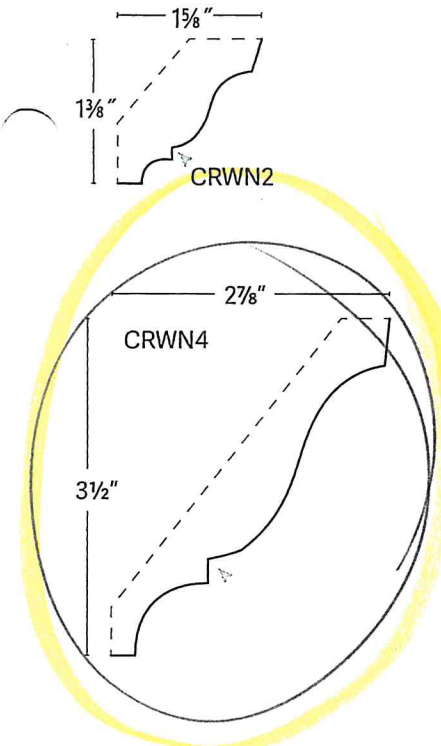

- Indicates Finished Sides
- - - Indicates Unfinished Sides
- ∇ Indicates Profile Glaze Locations

— Indicates Finished Sides
 --- Indicates Unfinished Sides
 ▲ Indicates Profile Glaze Locations

PS4.530_	199
PS4.533_	199
PS4.536_	199
PS4.539_	199
PS4.542_	199
PS4.545_	317
PS4.548_	317
PS4.551_	317
PS4.554_	317
PS4.557_	317
PS4.560_	317
PS4.584_	410
PS4.587_	410
PS4.590_	410
PS4.593_	410
PS4.596_	410
PS4.5120_	514

4 1/2" WIDE || 3/4" DEEP

PS630_	199
PS633_	199
PS636_	199
PS639_	199
PS642_	199
PS645_	317
PS648_	317
PS651_	317
PS654_	317
PS657_	317
PS660_	317
PS684_	410
PS687_	410
PS690_	410
PS693_	410
PS696_	410
PS6120_	514

PS330_	124
PS333_	124
PS336_	124
PS339_	124
PS342_	124
PS345_	199
PS348_	199
PS351_	199
PS354_	199
PS357_	199
PS360_	199
PS384_	258
PS387_	258
PS390_	258
PS393_	258
PS396_	258
PS3120_	324

6" WIDE || 3/4" DEEP

3" WIDE || 3/4" DEEP

• Specify edge profile B, C, E or V after the SKU. (Example: PS396B)
 • Finished on face and one long edge.
 • Profiled Stock will not show rustic characteristics.
 NO MODIFICATIONS IN PRICE GROUP 0.
 MODIFICATION NOTES FOR PRICE GROUPS 1, 2 AND 3:
 • Minimum width is 1 1/2"

PROFILED STOCK - 1 EDGE PROFILED

