

All dimensions and size designations given are subject to verification on job site and adjustment to fit job conditions.

2020

This is an original design and must not be released or copied unless applicable fee has been paid or job order placed.

Designed: 7/10/2025
Printed: 10/20/2025

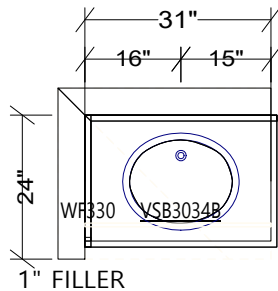

MAIN BATH
CABINET HEIGHT 34-1/2"

DOOR: FLORENCE
DRAWER: SLAB
HINGES: SOFT CLOSE
DRAWER GUIDES: SOFT CLOSE
OVERLAY: MODIFIED OVERLAY
WOOD: MAPLE
FINISH: CANYON

TRIM:
1-TOEKICK
1-BASE SHOE

COUNTERTOPS: BY OTHERS

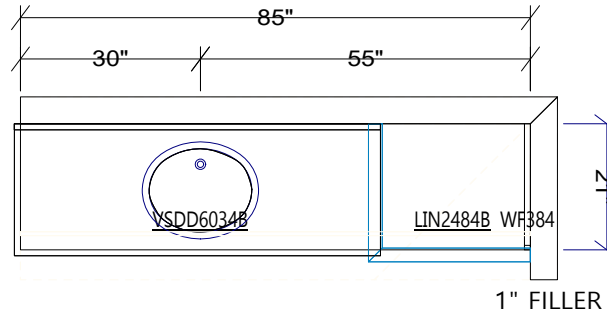

MASTER BATH 21" DEEP LINEN
CABINET HEIGHT 34-1/2"

DOOR: FLORENCE
DRAWER: SLAB
HINGES: SOFT CLOSE
DRAWER GUIDES: SOFT CLOSE
OVERLAY: MODIFIED OVERLAY
WOOD: MAPLE
FINISH: CANYON

TRIM:
1-SCRWN3
1-TOEKICK
2-BASE SHOE

COUNTERTOPS: BY OTHERS

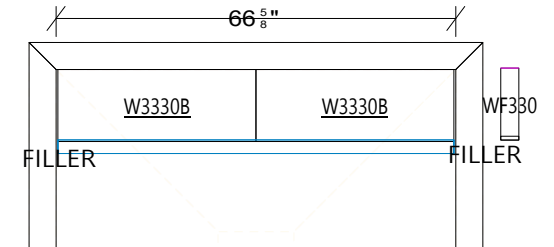

LAUNDRY

DOOR: FLORENCE
DRAWER: SLAB
HINGES: SOFT CLOSE
DRAWER GUIDES: SOFT CLOSE
OVERLAY: MODIFIED OVERLAY
WOOD: MAPLE
FINISH: CANYON

TRIM:
1-SCRWN3

All dimensions and size designations given are subject to verification on job site and adjustment to fit job conditions.

2020

This is an original design and must not be released or copied unless applicable fee has been paid or job order placed.

Designed: 7/10/2025
Printed: 10/20/2025



Note: This drawing is an artistic interpretation of the general appearance of the design. It is not meant to be an exact rendition.



Designed: 7/10/2025
Printed: 10/20/2025



Note: This drawing is an artistic interpretation of the general appearance of the design. It is not meant to be an exact rendition.

2020

Designed: 7/10/2025
Printed: 10/20/2025

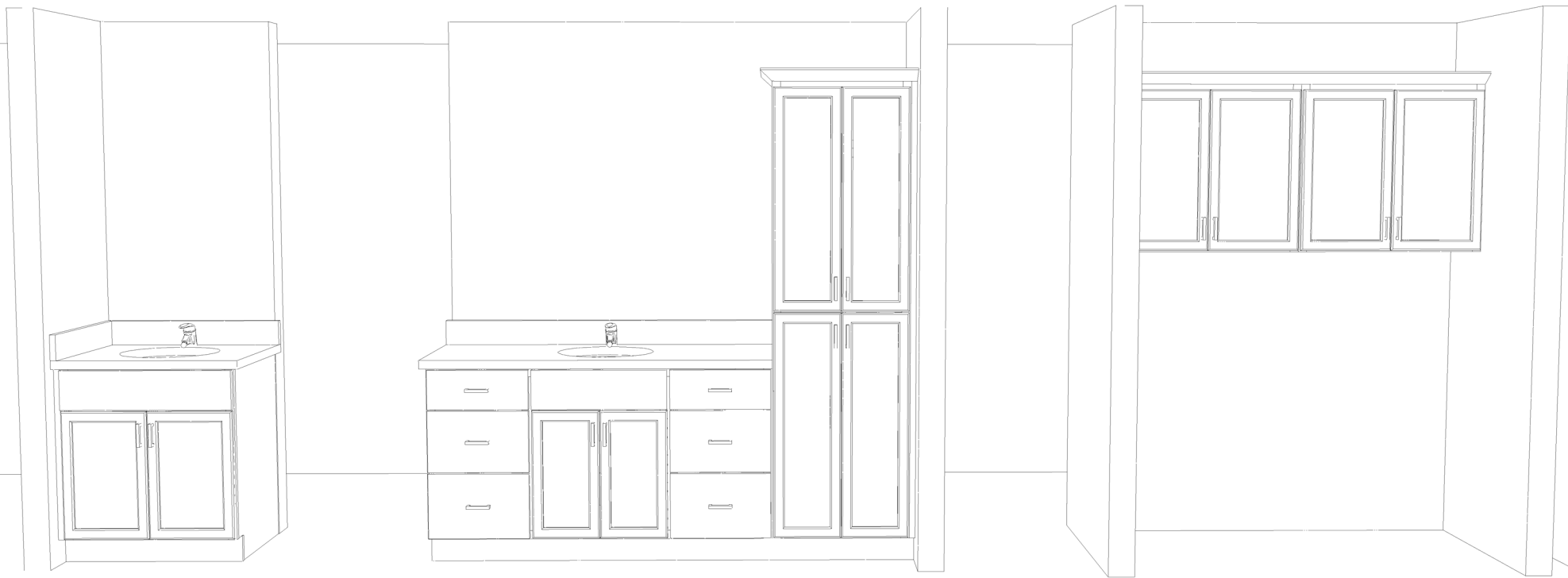

Note: This drawing is an artistic interpretation of the general appearance of the design. It is not meant to be an exact rendition.



Designed: 7/10/2025
Printed: 10/20/2025